CENTRAL HIGH SCHOOL

THE AMERICAN WAY

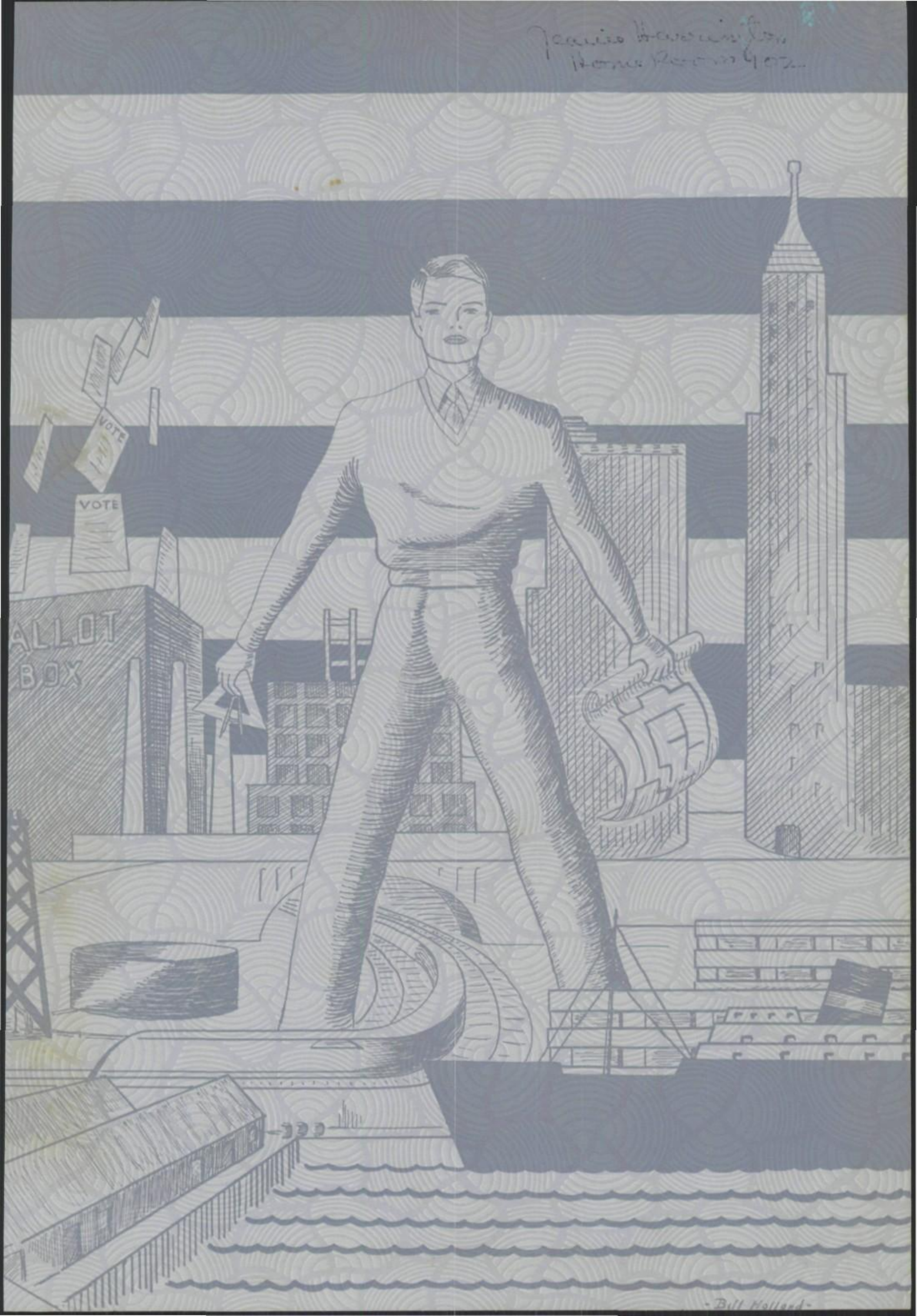
VOTE
VOTE
ALLOT
BOX
-Bill Mellard-

Well Harrington I could probably sling a lot of bull, but since I am really sincere I'll confine my ideas to the straightforward and honest type. It surely is a lucky break for me to be able to call myself one of your friends. Say there I want you to know your folks rate A-1 with me too. Harrington, theres just one thing, I'm telling you. From one day to the next I never know what I am going to be like. I never know what mood I'll be in or how different a guy I'll be, but I can rest assured that however I changes my desire to remain your friend and companion never changes. (Theres one for your grandchildren). When I don't especially mean something or it is hard for me to get off my chest, it usually takes me quite a while to finish saying or writing it. Honestly, it is coming out of me now like water from a dam, when I tell you that to me you are one of the best friends a boy could ever have. You're a real sport for sticking by me in some of the spots I have been in. (You know what I mean) Sometimes I wish I had all of your vitality, get up and go, and knack for comebacks and sometimes I don't. Anyway there good things to have. Your gift of gab is no slouch either (watch out Dorothy Thompson) Best Wishes to a girl that's really got sumpin on the ball

Jack Callahan or "Kay"

Dear Harry-
Since we've been going steady, I've never in my life had so much real sloop, slushy and mushy fun. But really I've enjoyed our friendship more than anything (like cows drolling) I do really lo — ve you more and more and I can hardly wait till we can live in my castle happy ever after real far and such and much. I've got real much more mush to feed you but you won't let me so I guess I'll have say really from the bottom of my heart thanks load + load real wonderful much and slush + such much.

your Prince

Joe Dempsey

41.

NOTE

Dear Harrington

I realize what I put in another part of this book wasn't very nice. I really didn't mean it. Your about the nicest girl I know (guess who). I'll always remember you as a big sister. (So help me)

Frank Gillespie

Dear Jeannie:

Since Dumpsey is going steady with you I guess I can't. This makes me very sad in fact it cuts me to the quick its things like this that have often makes men commit suicide + great civilizations fall. So in closing I would like to say good luck, good-bye old friend, until some later date.

Ned (Trudex)

Kindest wishes, Jean. PS: Been fun having you in class and seeing you next door. I shall miss you next year and hope you will pop in sometime.

Jennie Lewis

P.S. I'm delighted about the dudy hall

Dear Jeannie:
Remember you are sweet the best lady test. Be good next year. Kay Harry

R.
Remember will come
& name with 90's
But Republican is the
best wishes to a good
Bud Dennis and a sweet girl.
Mary Bennet

Here's saying that I never met a sweller girl, and I hope to always know you as you are
Johnny

Dear Jeannie
Here's wishing the very best of everything to a really swell de girl!
Love
Leetha Lee Cox

=

You must have been a beautiful baby, you beautiful d
But baby, won't you please come home, I'm all alone with a memory tonight so dont look at me now.
Bob (Herbert - Victor) Donnelly

Jean

Every body else has said all the mean things I was planning on writing, so I'll have to think of something nice to say. I still don't understand you, but of course I've only known you three years. You're lot of fun and your manner is "Tops." Your personality will pull you out of all the messes you could ever get in. I wish I had one like it.
Success in everything you attempt is something you can be sure of.
Tom Steele
"41"

Harrington - you're really one swell person. It's really been fun knowing you. Keep up that personality.
Jerry Ramey

Jean'e
you've really been swell AND MAY HAVE MUCH SUCCESS IN THE FUTURE. I HOPE YOU GET YOUR MAN. THAT'S ME.
"MAC"

To a girl who is a queen in her own sweet way. Jean, I hope to know you better in the future
Jeanne Redden

Grace — you are really a grand ole gal - always remember to be graceful like us other "3" — hope you have the best of everything
Betty L. Reed
"41"

Cousin —
Your one of the best girls I have ever met, and also a very good cousin.

Jim Padon
1941

Best wishes to the gang's gal
Jon

Best of luck to a grand girl and may we be better friends next year!
Bob Brammer '43.

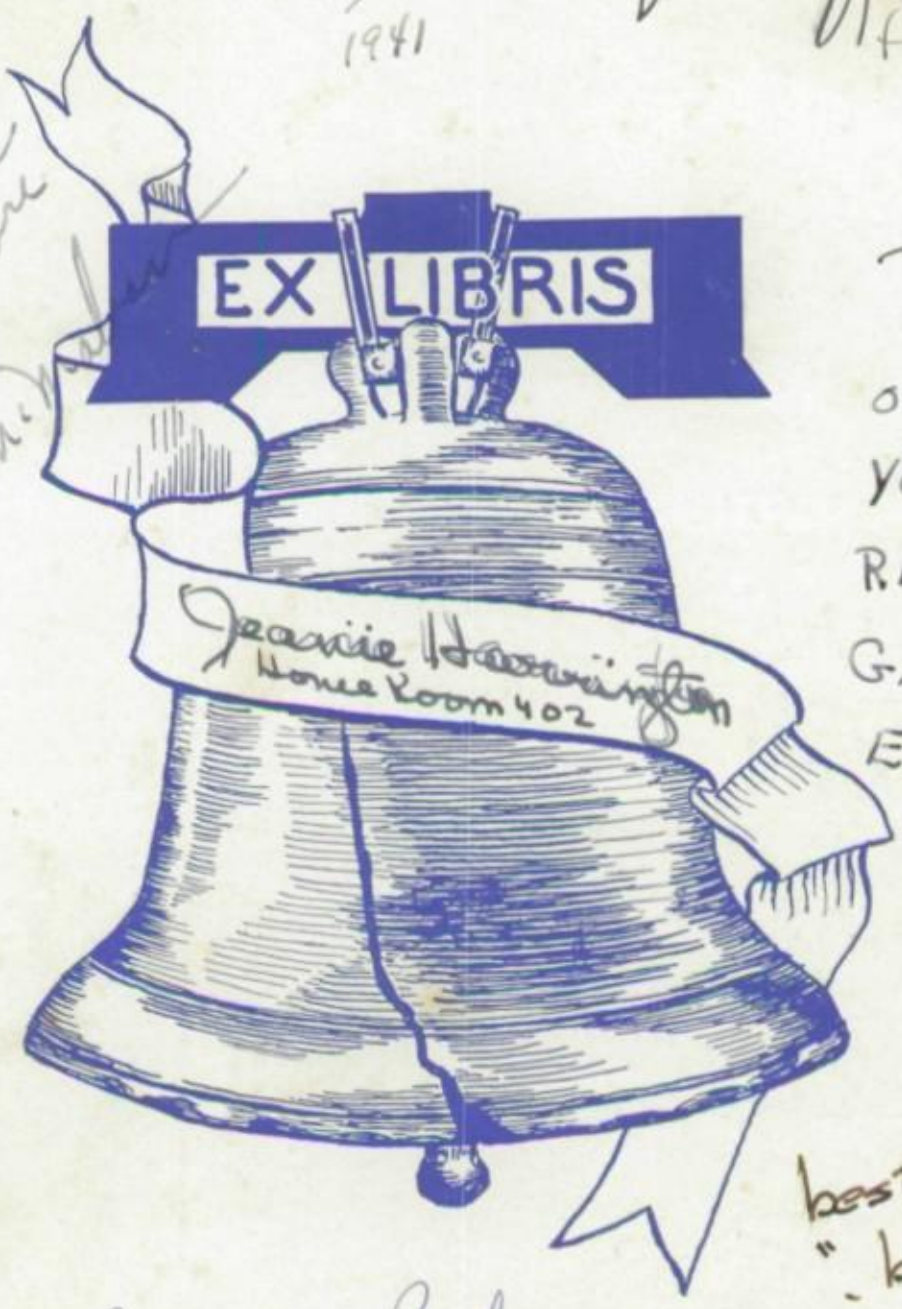

JEAN,
IT'S BEEN LOTS OF FUN KNOWING YOU. YOU ARE REALLY A KEEN GAL. BEST OF EVERYTHING.
BILL JOHNSON

best of luck to a sister
"blazer"
— betta page —

Roses are Red,
Violets are Blue,
You know what Bill Hawk wrote,
I won't write it too.
Bill Fitz-Gerald
you're Dope

Here's to a great personality and an all-around grand girl —
Jim Alexander '42

Jean,
To one of my best friends. I hope we remain good friends for a long time: lots of good luck
Bobby Baker

YOU'RE A REALLY SWELL with personality.
GIRL — AND A LOT OF FUN!!
I THINK YOU'RE GRAND!!
— JOE JOHNSON —
— 41 —

Best wishes to a girl that is more fun.
Jack McMahon

To my girl [illegible] best girl [illegible] we are [illegible] together also [illegible] to this summer
Troy Bauer

Here's wishing the best [illegible] to a good [illegible] — Betty Jones

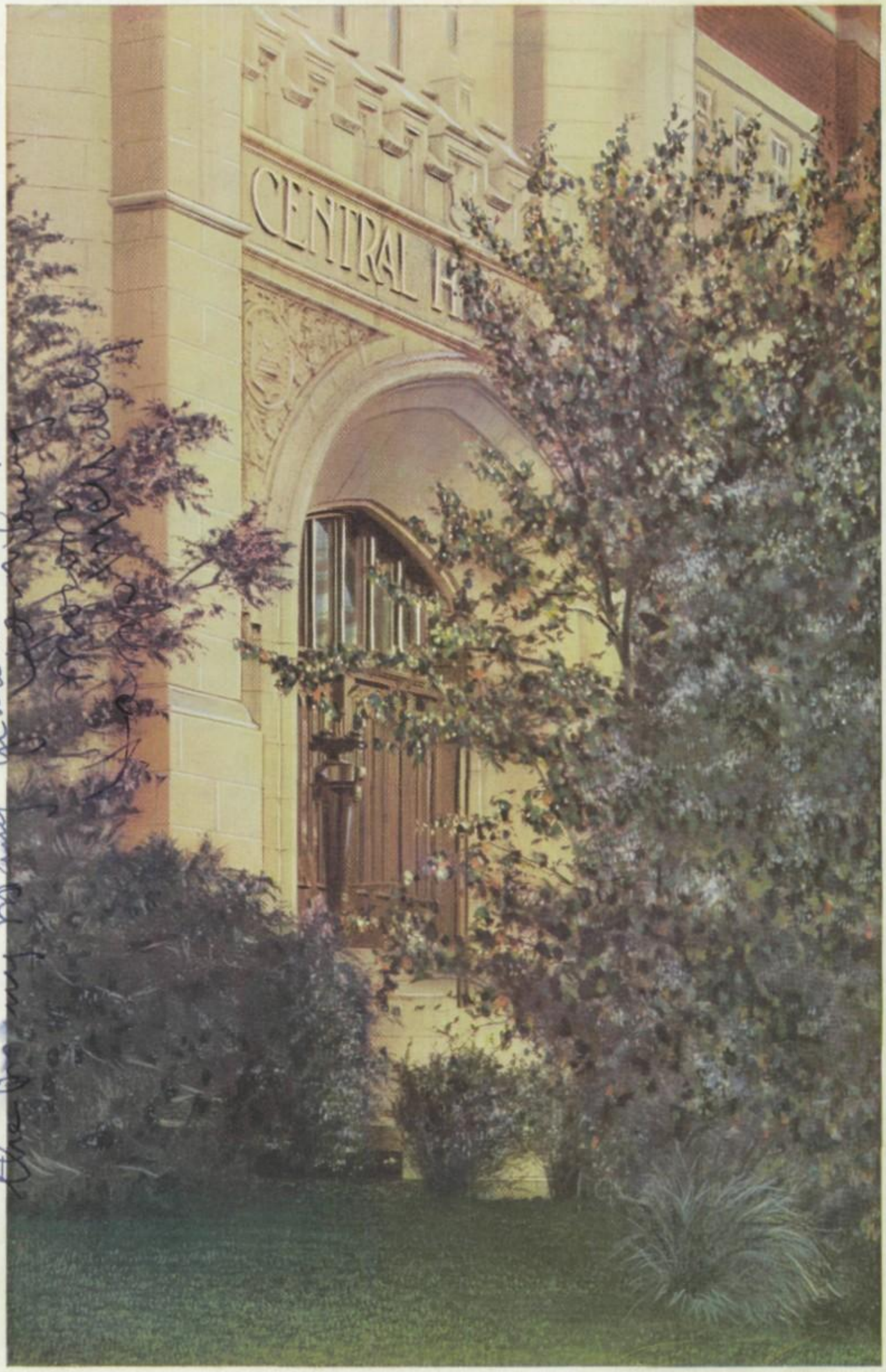

BEAUTY AND PEACE IN AN AMERICAN HIGH SCHOOL

Dear Jean.
You know Jean your one swell all gal. I like you
an awful lot. Since Horace Mann we have been the
very best of friend of Jim sure it will last for
ever.
Bill Pook

Dear Honey Chile & Sweetheart
I never have enjoyed a more
perfect friendship than Sam
an I hope we can Teepee
loving & seeing each other through
the [illegible] Mary Mars to come
Yours
Mary McCallum

To a girl with vim, vigor
and vitality. A wonderful
pledge mother.
Love Marie

Broncs

Well Harrington I guess you know you are one of the best of girls I ever knew. Just stay as you are

Kay Callahan

To one of the swellest girls I ever knew.

Fred Whitaker

Lots of luck
To a swell friend
Bill Gilbraith
P.S. Lets have fun this summer

To a swell gal and my steady

Joe Dempsey

Here to a swell gal

H. Ray Watkinson Jr
Class. 1941

Jean,
I sincerely wish you many happy years in the future.
Dan.

Tom Tom
1941

Central High School
Tulsa, Oklahoma

Good luck to the smoothest dancer I know —

Jean
A swell girl and a darn good dancer.

Paul Durrison

Jeanne. old gal. I've had many a good time with you and I hope we will always be good friends. Someday I will teach you how to swim

Brooks.

Jeanne, you've been a swell elegant gal all the years I've known you. Don't lose that pep and enthusiasm and you'll go as far as you like.

Bobb Balch
"41"

If at first you don't succeed, try, try, try again.

Frank Gillespie

Here's wishing you the best of luck to a really swell girl.

Ira Creeus

One of the finest bermudes (ba. ha)

Pete Walter
'43

Lots of luck and happiness to a girl that I have had loads of fun with Charles Adams "41"

Thanks for all the help you have given me in Latin. Luck to a swell gi[illegible] with a grand personality. James Gr[illegible]

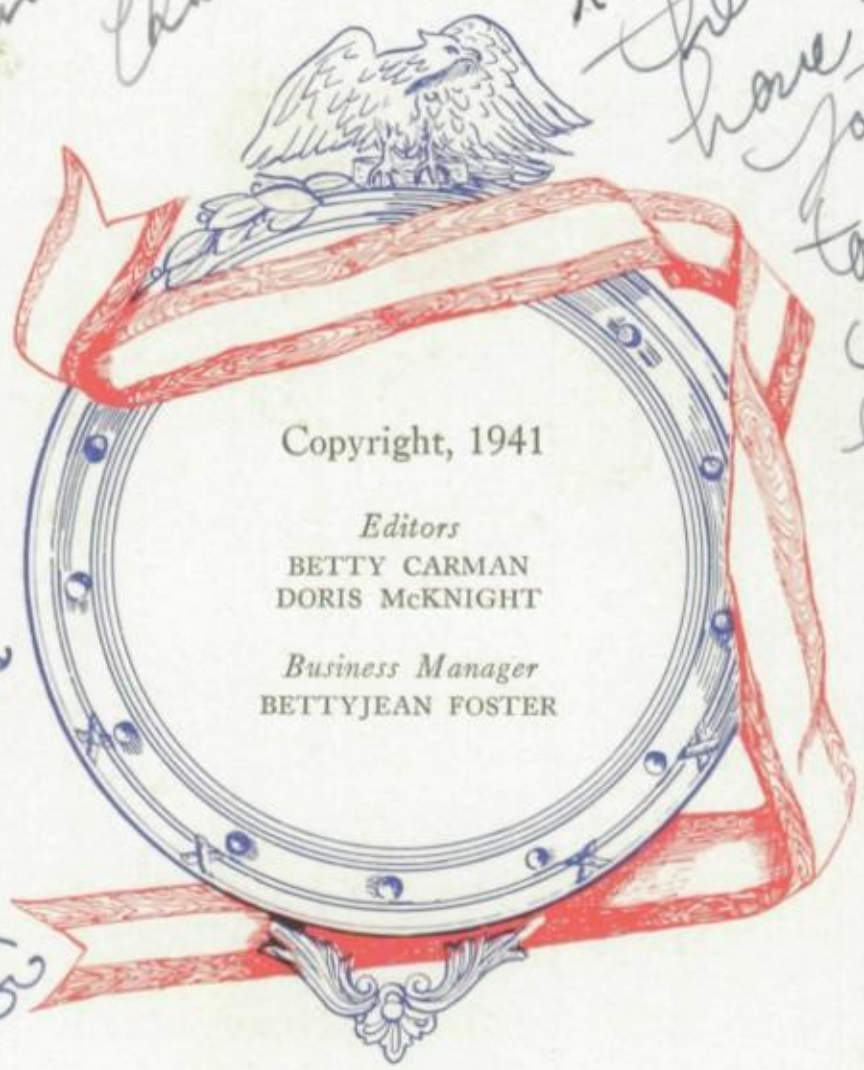

Copyright, 1941

Editors
BETTY CARMAN
DORIS McKNIGHT

Business Manager
BETTYJEAN FOSTER

Dear Jean;
I want to wish you all the luck in the world to one of the best dancers "up here and a gal with personality plus. Jean your tops. ////
Johnny Ferrier

Best of luck
To the best girl in the world
Thou I figure her out"
Delbert Brooks

Dear Jeanie -
I'm so glad I was in some of your classes & got to know you better. You're more fun than anyone I know. And what a sense of humor! It's be good friends next year, too!
Mary Jo R.

Printed and bound by
BOARD OF EDUCATION PRINT SHOP
Engraving by
SOUTHWESTERN ENGRAVING COMPANY
TULSA, OKLAHOMA

...ning bones
you've really been a
well buddy bud for
about three years and
I know you will con-
tinue to be. Lots of
good luck happiness
and all that bull
for a long time
Hughie

Jeannie —
I sure have enjoyed knowing
you and you're lots of fun.
I hope our mothers don't
hear too much or it might
be bad for us.
Your friend
Mrs. Rowley —
Class of '42.

TOM TOM

VOLUME
THIRTY-THREE

THEME
The American Way

Published by
THE TOM TOM CLASS
CENTRAL HIGH SCHOOL
TULSA, OKLAHOMA

1941

To my old sal
Jeannie. — Gee
we have sure
had a million
laughs together.
you're O.K. gal
just stay in there
and pitch — woo
Jack Bleuler
— BARONS —
"41"

"The best of luck to
a swell girl and a
real hunter."
Clinton North Cott
— '43 —

Best of luck to
you. It's really been swell
knowing you.
Bob Burris
— 43 —
or I quit

...you know
you'll trouble —
but you'll come
out on top — cause
you are tops! Pete
Johannah Warren

...Bureau "Suddie" —
lets be even better
friends in the years
to come —: Bud

Harrington dear,

Its been marvelous being your lit[illegible] protégée and I hope I have learned alot from you. One thing I have learned is the meaning of real friendship. Ours has been swell but I wish we could have been together more. Let's see wh[illegible] we can do about that next year. Really Jeanie you don't know how much you mean to m[illegible] You will always be "Tops" with everybody because of your wonderful personality. And when it comes to dishing out the luck and success in the world I hope you will get a good share. I'm just about to run out of words and space right now but I think I could write another page.

Lets always be good friends a[illegible] if you ever need a really true friend (beside Barnett) I hope you'll com[illegible] to me.

Nancy

ΔΠ

P.S. I think you're more darn fun.

Dedication

Because he is completely American from his sense of humor to his love of fair play—

Because he possesses a wise understanding of us and our problems—

Because he always encourages student democracy—a reflection of his own ideals—

Because he so perfectly typifies that for which this book stands—

We, the Tom Tom staff of 1941, dedicate this Central High School annual to

HARRY WILSON GOWANS

HARRY W. GOWANS

Dear Jeanie -
All I can say is that I
love you. Bears and
jobs - the best of
everything always
Hoyt Bulls

Dear Steady Your the best of
girl in school & I have well
glad when we get
be Married.

Dear Jean -
Your one girl that I'll never forget.
all through the year you've encouraged
me & now that I've lettered I want to thank
you. I hope I'll always be your friend.
Ed Parker
"41"

Jeanne —
You are one girl that has more pep — where you get it no one will ever know. If you go as long as your pep goes you'll go a long, long way. The best of luck — Jeanne
Always a Rajah sister
Carolyn Koontz

Jeanne —
your really a da
girl and I like ya
lots. Hope that ne
year we will se
lots of each other —
Good luck to a sw
Blazer — Remember —
Kathryn Ba

Foreword

Nowhere is *The American Way* of life more successfully exemplified than in the public schools, and in preparing the 1941 yearbook, members of the Tom Tom staff have endeavored to show through pictures, writing, and art, this American Way of life.

In addition, the staff has attempted to compile a record of those profitable hours which Centralites have spent together in the classroom, and of those happy moments of recreation and play on the athletic field and in the school organizations —all of which have been an integral part in the education of 3,600 students in American Democracy.

Dear Jeanne;
My love for you is such that I just can't express it. I think you & Jean were my best kinds. It seems that thing have gotta changed lately and I lost out some place along the way. I wish this summer could be spent similar to that of last year. Jeanne I love you more and more as the time. We've both had our share of the lunch, but with Jack leaving, I know time will tell. I hope in the future we can become closer as we once were.
Mary "Elsie"

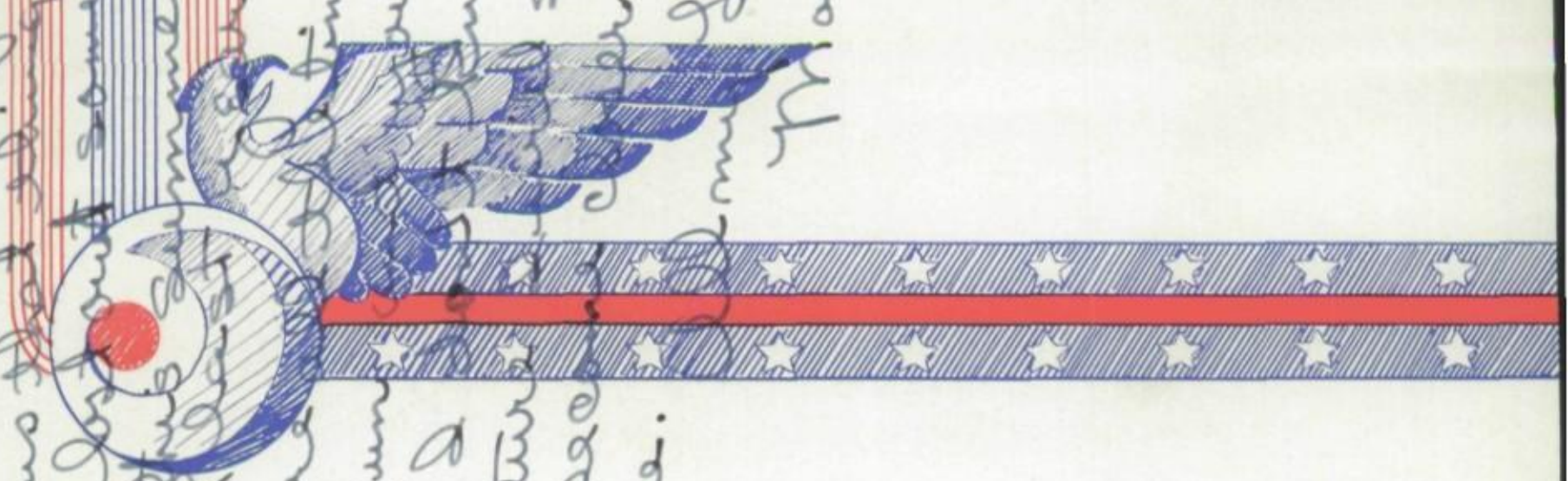

Dear Jean
It sure has been swell knowing you this year. The very best of everything to a really swell gal —.
GORDON McCUNE

Order of Books

ADMINISTRATION

Board of Education

Administrative Staff

Faculty

CLASSES

Senior

Junior

Sophomore

ATHLETICS

ORGANIZATIONS

FEATURES

Dear Jean.
I have known you quit a while now and you are a swell girl and a 1st of fun — I hope we will always be the best of friends — Hope I see more of you next year — hots of luck —
Garvin Berry

Dear Harrington —
you're a good Jar of the first water — and you're tops when it comes to headlines and sportsmanship — Gates of luck and happiness —
J. Thugberry Blair

Jeannie —
You know how good of think you are. You're really top with me — Shirley Jackson

Dear Harrington —
Man, you'll never know how swell I think you are. You're really fine. I haven't known you long but I sure hope we can friendship continue forever. You have the "everything" it takes to make the top & you'll do it. I wish you the [illegible] & happiness always. Madeline Phillips

Tom Tom Staff

Editorial

JEAN BAXTER
Director of Tom Tom Class

DORIS McKNIGHT
Editor

BETTY CARMAN
Editor

COLLEEN GRIMM
Associate Editor

BETTYJEAN FOSTER
Business Manager

GLENABEL CHURCH
Assistant Business Manager

MARY WOODWARD
Sports Editor

JENNY ROBINOWITZ
Manuscript Chairman

JANE McCOY
Faculty Chairman

BABS McKINNEY
VELMA FARRELL
JANE FAULKNER
Junior Group Chairmen

DOROTHY CROSSWELL
MARGARET HAZEN
RUTH ANN PARK
Sophomore Group Chairmen

BETTY ANNE SMITH
Organizations Chairman

LOUIS O'ROURKE
Photographer

Art

LUCILE ADAMS
Director of Art

LAHOMA McARTHUR
Editor

ETHEL MILDNER
BILL HOLLAND
PATTY POTTER

MARGARET HAZEN
BETTY BEEKLY
VIRGINIA JACKSON

ELEANOR SNYDER

W. W. GRAHAM
Director of Printing and Engraving

WARD H. GREEN
Chairman, Tom Tom Board

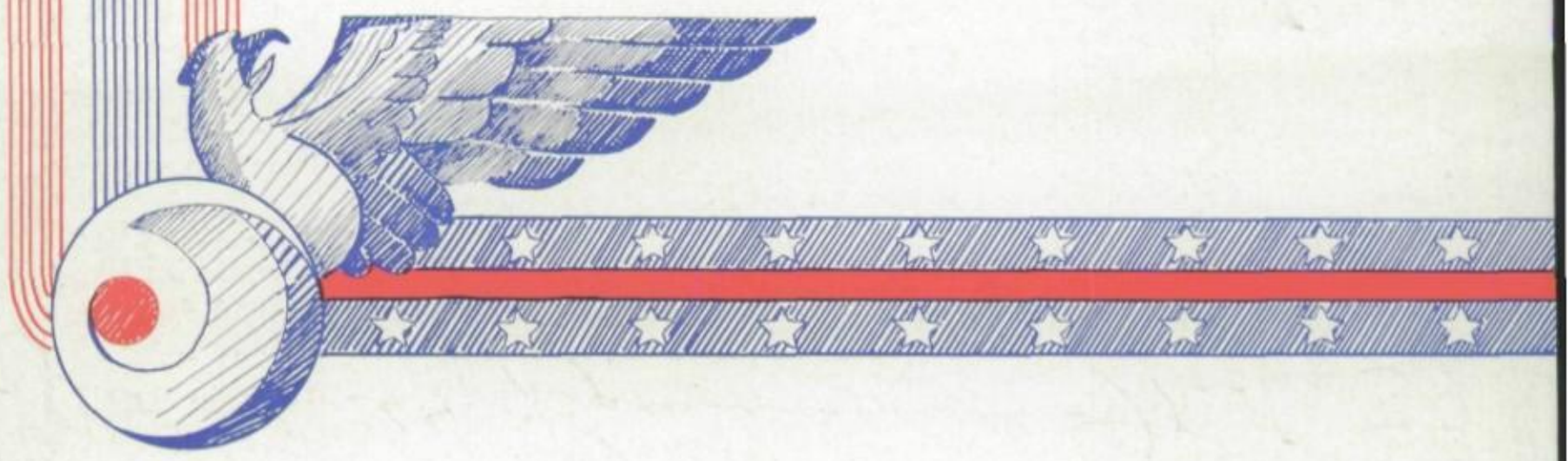

Assembly Programs Interpret the American Way of Life

TO ACCOMMODATE the large student body of Central high school, general assembly programs are held twice a week, on Thursday and Friday.

The school assemblies in Central high school have been organized as a vital part of the school in order to educate students in the integrating knowledges, ideals, aspirations, and socially desirable attitudes of society. The definite purposes of the assemblies are to inspire and deepen student interests and appreciations; to correlate school and community interests; to encourage a spirit of patriotism, reverence and school loyalty; to create socially minded individuals; to encourage a spirit of cooperation and social sensitivity; and finally to obtain, through carefully planned, organized and directed programs, public enlightenment.

In the last decade at Central high school, assembly projects have not only made classroom work functional but have influenced profoundly the social philosophy and the social behavior of the student.

Jean.
I'm not going to write the "old standard" because I've truly enjoyed knowing you these last few months and I think your really the swellest girl I ever knew.
Pray you have the best of luck in your future years
Love.
Bill Logan
'41

Views Interpreting the Theme

1. Central's North Towers
2, 3. Centralites Enjoy a Good Assembly Program
4. Modern Process of Petroleum Refining
5. The Sycamores on Mohawk Bridle Path
6. Harvest Time in Oklahoma

Well Jeanie here I am home again just to see you. So while I am here I "might" as well wish you loads of happiness for the rest of your "lovely life"
Art Clark

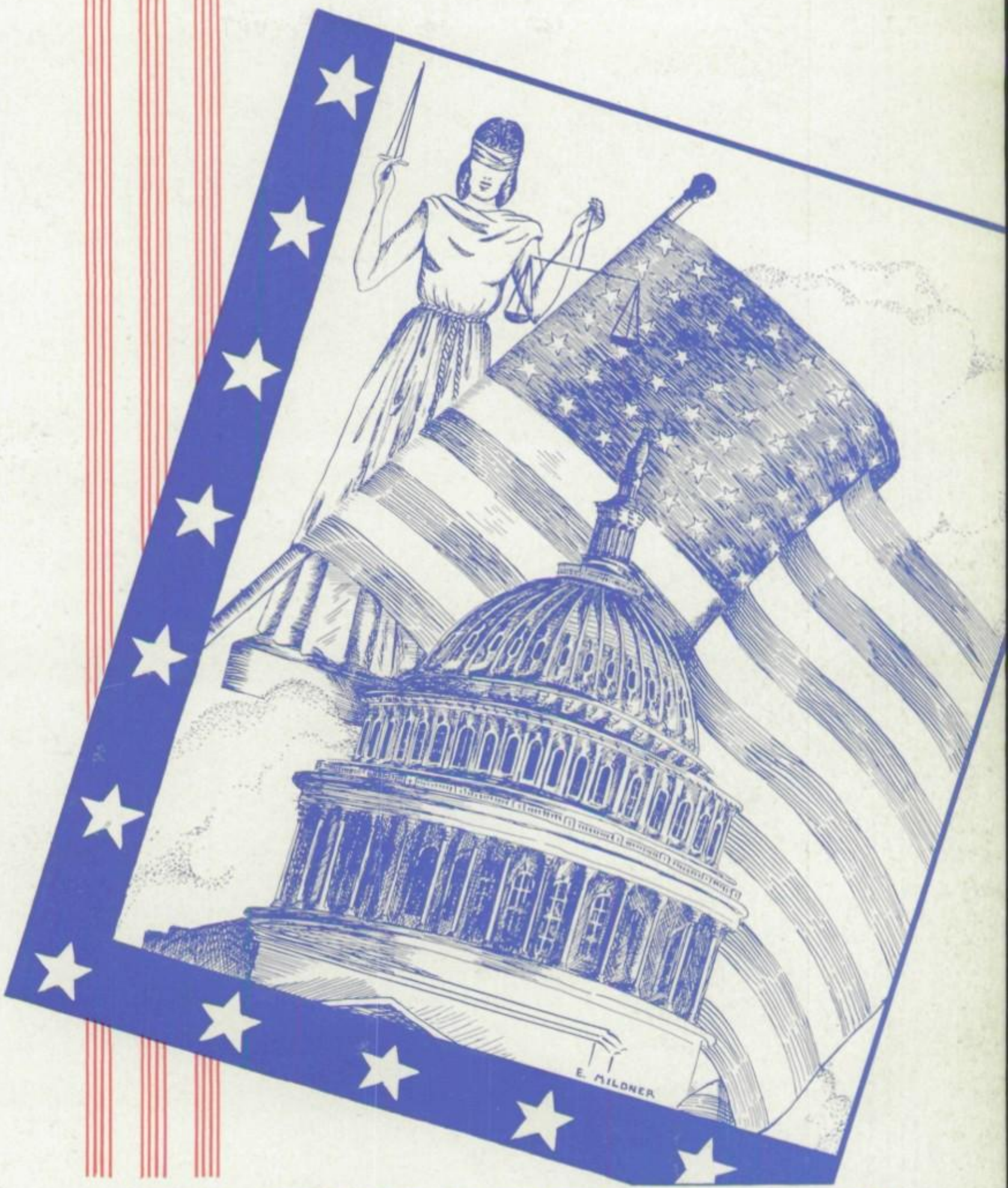

ADMINISTRATION

FRANK SETTLE
President

MRS. JOHN H. KEYES
Member

HARRY A. TALLMAN
Vice President

E. W. WILSON
Member-Clerk

A. L. BEEKLY
Member

MRS. GEORGE L. NICHOLSON
Member

KEN MILLER
Member

ELI C. FOSTER
Principal
Assistant Superintendent
In Charge of Secondary Education

M. M. BLACK
Assistant Principal

WARD H. GREEN
Vice Principal

MRS. MINNIE MAY SUMMERS, *Dean of Girls*
N. E. SCHUPBACH, *Counselor of Boys*
MISS GERTRUDE RECTOR, *Director of Sophomore Class*
MISS LULU B. BECKINGTON, *Director of Junior Class*
MISS EDNAMAY WEEKS, *Director of Senior Class*

Miss Linnie B. Wilson, *Assistant Senior Class Director*
Mrs. Maud K. Wendt, *Assistant Senior Class Director*
Miss Elizabeth Lomax, *Assistant Junior Class Director*
Mrs. Lillian R. Brooks, *Assistant Junior Class Director*
Miss Lela Copeland, *Assistant Sophomore Class Director*
Miss Maude Lourey, *Assistant Sophomore Class Director*

LUCILE ADAMS
Art

MILDRED AHLSTROM
Home Making

CARRIE BARNETT
Social Studies

MARY J. BARNETT
Foreign Language

JEAN BAXTER
Publications

PAUL V. BECK
Science

LULU B. BECKINGTON
English—Junior Class Director

MARTHA BINKLEY
Home Making

RACHEL BLACKBURN
Girls' Physical Education

JAMES BLAKEMORE
Social Studies

RUTH BLAYLOCK
Music

CLAUDE E. BOATMAN
Science

EDWIN M. BONDE
Commerce

NELLE E. BOWMAN
Social Studies, Director

LILLIAN BROOKS
Social Studies

H. H. BROWN
Social Studies

SAM BYRD
Mathematics

SYLVIA S. CANEY
English

E. P. CHANDLER
Industrial and Vocational Arts

RUTH CHISHOLM
Girls' Physical Education

FLOY ELLIOTT COBB
English

SARA COLEMAN
Social Studies

T. W. COOVER
Science

LELA S. COPELAND
Mathematics

HELEN C. CORRUBIA
Girls' Physical Education Director

ETHEL CRATE
English

NELL DASHNER
English

ROSCOE H. DIVINE
English

RUTH DOUGLAS
English

C. X. DOWLER
English

DELBERT EMERY
Science

J. B. ERWIN
Mathematics

MAUDE M. FIRTH
Home Making Director

CLARENCE GATES
Music

RUTH GIFFORD
Foreign Language

LEV-ELLEN GILLIAM
English

BERTIE GOETSCHIUS
English

IDA ELLEN GRAHAM
Science

W. W. GRAHAM
Industrial and Vocational Arts

MARTHA GRANT
Commerce

WARD H. GREEN
English Director

SALLIE MARVIN GRUWELL
English

LAURINE HAGER
Speech Arts

HELEN HAGLER
Assistant Librarian

W. H. HAKE
Foreign Language

BRYAN W. HARGIS
Industrial and Vocational Arts

ROZELLA HODGE
Girls' Physical Education

RUTH HOLTON
English

J. C. HOWARD JR.
Industrial and Vocational Arts

J. ROY INBODY
Commerce

HENRY W. JACOBS
Commerce

LOTTIE T. JOHNSON
Home Making

WILLIAM C. LANTZ
Boys' Physical Education

ALPHILD LARSON
English

ESTHER LARSON
History

L. W. LAVENGOOD
Mathematics Director

HOMER M. LEDBETTER
English

JENNIE LIVINGSTON
Science

ELIZABETH LOMAX
English

MAUDE T. LOUREY
Foreign Language

ROY V. LULOW
Industrial and Vocational Arts

RUTH H. McBRIDE
English

R. B. McHENRY
Industrial and Vocational Arts Director

NONA MAE McMEKIN
Girls' Physical Education

FLOSSIE MARTIN
Librarian

FRANK E. MILLER
Industrial and Vocational Arts

HUGH E. MILLER
Industrial and Vocational Arts

NANNIE LEE MILLER
Commerce

PHILLIP MORGAN
Organist

MATTIE L. MORRISON
Home Making

ALICE NEIMAN
Home Making

EDNA M. NEWKIRK
Social Studies

CHARLES W. NUSSBAUM
Boys' Physical Education

S. S. ORMAN
Industrial and Vocational Arts

C. H. ORR
Commerce

SADIE LEE ORR
Home Making

BEULAH M. PEARCE
English

G. W. PEARSON
Science

REX PEERY
Boys' Physical Education

MARGERY PIKE
Social Studies

EMILY POWELL
Social Studies

GABRIELLA PRATT
Science

EVELYN PROSSER
Retail Selling

GERTRUDE RECTOR
Sophomore Class Director, English

F. J. REYNOLDS
Science

R. C. REYNOLDS
Mathematics

MELVIN RIGGS
Boys' Physical Education

VERLIN E. RINGLE
Industrial and Vocational Arts

W. P. ROBINSON
English

M. J. RULEY
Industrial and Vocational Arts

W. P. SAMPSON
Commerce

JOYCE SAUNDERS
Commerce

A. H. SCHLENKER
Mathematics

N. E. SCHUPBACH
Science, Dean of Boys

MARY SHECUT SEASE
Art Director

HELEN SHEEHAN
Girls' Physical Education

B. L. SHEPHERD
Science Director

LAWRENCE SHEPHERD
Social Studies

GRADY SKILLERN
Boys' Physical Education Director

MINNIE MAE SUMMERS
Dean of Girls

SUSIE SUNDERLAND
Science

D. E. TEMPLE
Social Studies

G. E. TENNEY
Science

GLADYS TIBBALS
Foreign Language

ELIZABETH TRAUTMAN
Commerce

ETHEL L. URBATCH
Home Making

PAUL J. VAN HORN
Industrial and Vocational Arts

FELIX VESTAL
Science

GIULIA VON DER LANCKEN
Art

ANNIE LAURIE VON TUNGELN
Foreign Language

ISABEL WATKINSON
Foreign Language Director

EDNAMAY WEEKS
Senior Class Director, History

MAUD KILGORE WENDT
History

EDITH E. WHITE
Commerce Director

RAYMOND WHITE
Commerce

LOUISE WHITHAM
History

GERALD WHITNEY
Music

ANN WILKE
English

G. B. WILLETT
Industrial and Vocational Arts

LINNIE B. WILSON
Commerce

LOUISE WILSON
English

MARY ALETHA WILSON
English

LUCILLE WITTE
Science

ETHEL O. WOODRING
Social Studies

HAROLD L. WRIGHT
Science

28.F.W.

THEY HELP TO MAKE THE WHEELS GO AROUND

FIRST ROW—Nancy McNeill, assistant registrar; Margaret Grebing, registrar; Joy Rhoden, clerk; Maureen Mahan, secretary to the assistant principal; Mary Ella Welsh, history office; Catherine Shaffer, science office; Franke Jordan, bookstore. SECOND ROW—Grace Korte, attendance clerk; John Moore, thrift bank; Wanda McCain, print shop; Lucile P. McWilliams, assistant to the principal; Betty Jean Sharp, English office; Marguerite Moore, director of cafeteria. THIRD ROW—Earl Sanders, building superintendent; Verna Burradell, vocational education office; Albert Martin, stagecraft; Mary Drain, matron; Hetti Homa Miller, secretary to the principal; James Holder, boys' physical education.

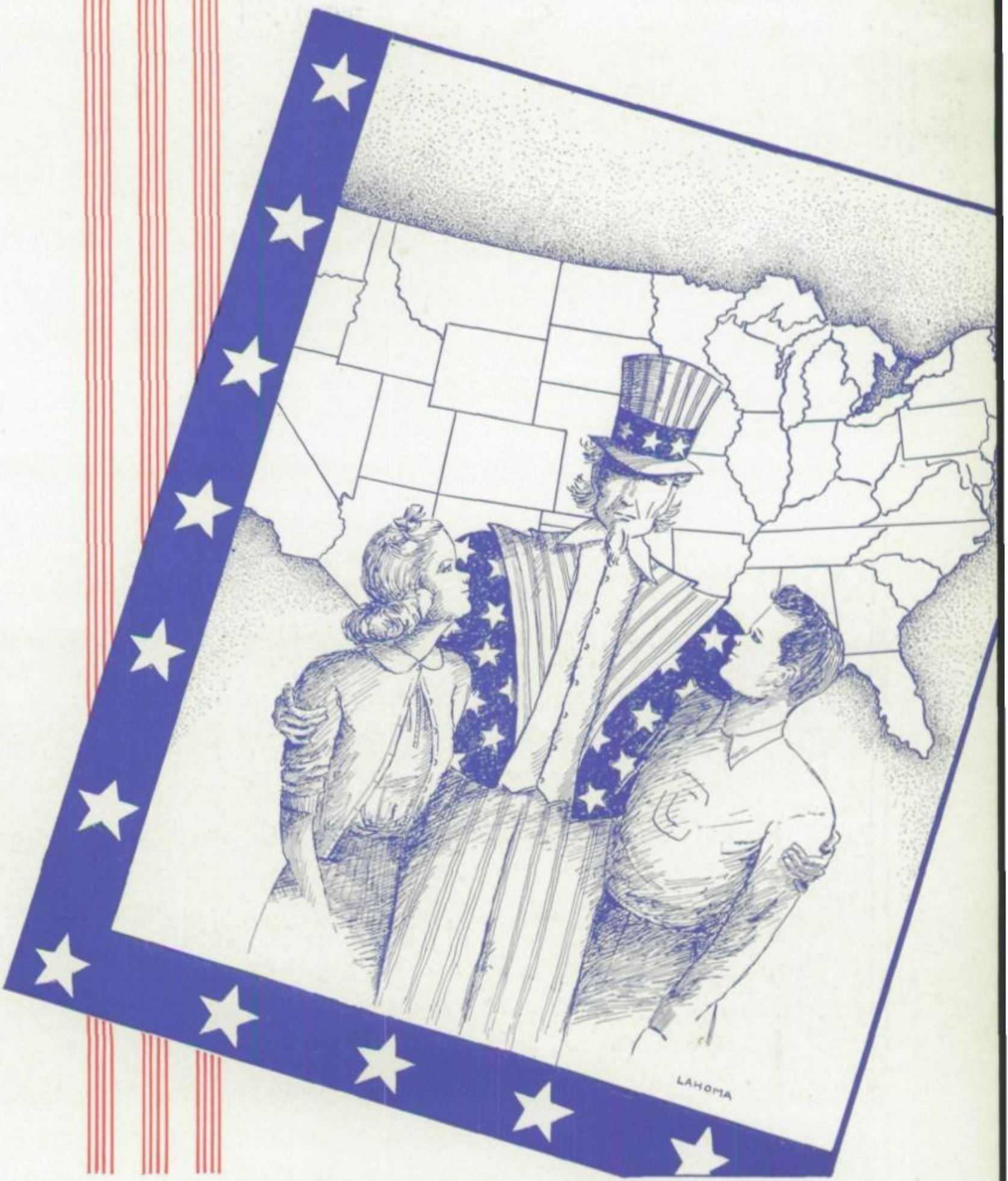

CLASSES

Classes

EACH YEAR Central progresses toward the ultimate aim of all high schools which is to teach students to stand on their own feet. Recognizing that the only way to accomplish this is through a democratic school system, Central has increased her democracy not only in the extra curricular activities, but also in the regular school curriculum. For although such extra curricular projects as the student government bodies and the high school Daze have for many years been directed by the students themselves, cooperation in the classroom has been slower in developing. But this year great strides have been made toward the realization of a cooperative teacher-pupil planning system, through the institution of the block system in the sophomore class.

In addition, a far greater effort is made today to offer the students those courses in which they are most interested, and from which they feel they will gain most.

It is true that unless a person is taught to think for himself, and then allowed to practice that knowledge, he cannot become a valuable American citizen. Central's administrators have recognized this fact, and have incorporated its practice into the organization of Central.

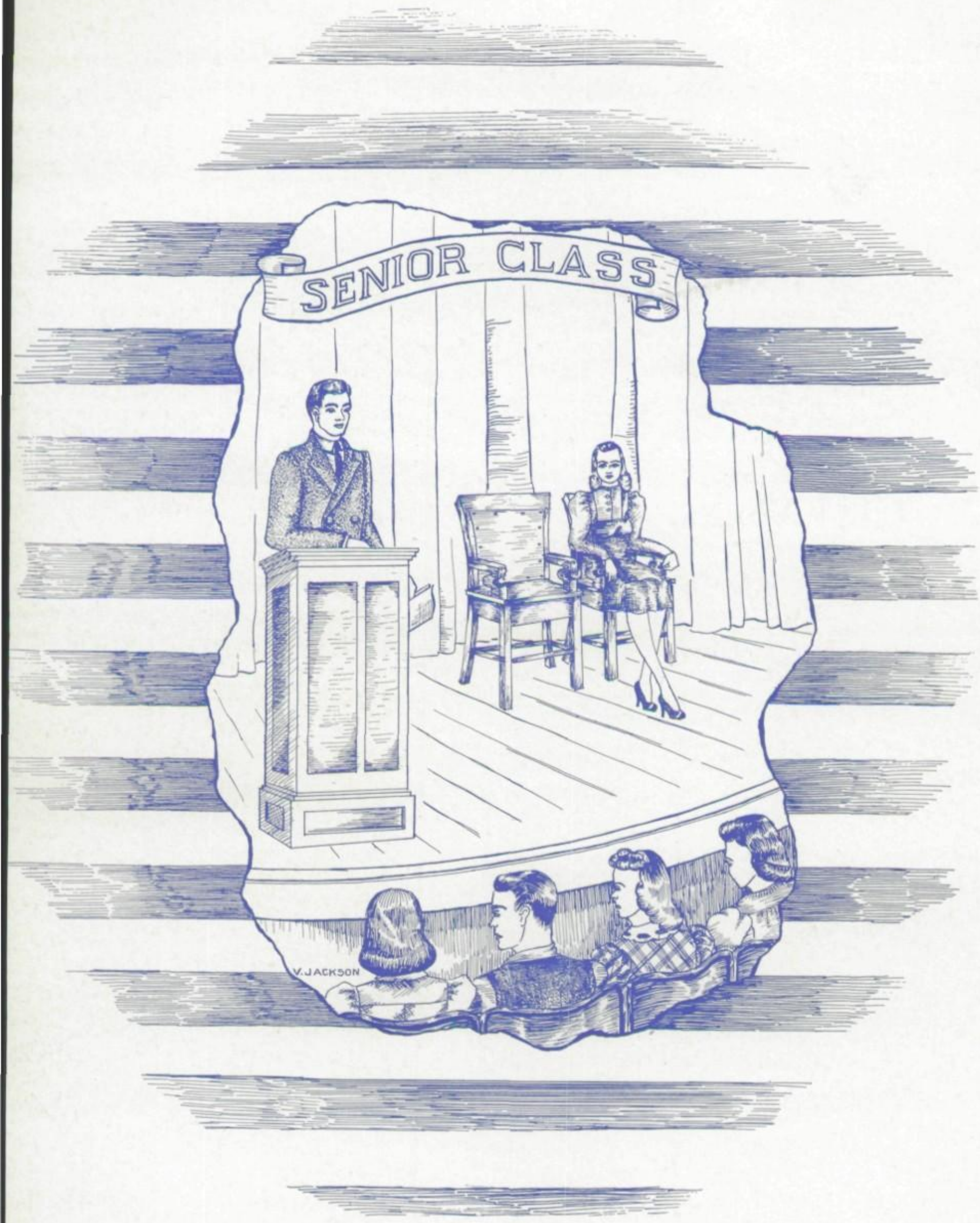
SENIOR CLASS
V. JACKSON

Clifford Abbott

Charles Adams

Juanita Adams

Richard Adams

Walter Adam

Bill Allman

Dorothy Allen

Mary J. Amstutz

Bob Anderson

Marjorie Anderso

Margaret Andrews

Bob Anson

Vera Anthony

Martha Jane Appel

Harold Attaway

Emma Atwood

George Austin

Lawrence Babb

Dale Bachler

Hope Bag

Betty Baguell

Doug Baker

Eugene Baker

Mary Baker

Doris Baker

Gordon Brown | Charley Bayfield | Richard Banister | Bette Barber | Betty Barker

Pat Barnes | Willa Lee Barnes | Bessie Barrett | Frances Barton | Fred Bassman

Bill Bates | Evelyn Bates | Mary Anna Bates | Bettie Batson | Ruth Baum

Ray Baumgardner | Betty Bear | Mary Ellen Beard | Ross Beard Jr. | Richard Bearden

Helen Beasley | Betty Beckley | Bob Benear | Mildred Bennett | Charles Benson

John Benson

Juanita Benson

Thomas Berend

Harry Bernbaum

Maxine Beatty

Phyllis Bickel

Jerry Biddison

Jack Billington

Joyce Billington

Darrel G. Bla

Johnny Black

Joe Blair

Jeanne Blake

Margie Blankenhorn

Jack Bleuler

Clifta Bloom

June Blumenfeld

Pauline Borofsky

Winston Boucher

Raymond Bawh

Bertha Bowyer

Bette Boyd

Bob Bradfield

Edgar Bradley

Frances Brad

m Bradley
Robert Brazier
George E. Brewer
Mayme Brewington
Oren Brewington
ard Bridges
Jack Bridges
Odie Bridgewater
Telva Briley
Jim Brigendine
jorie Brocker
Eleanor Brockman
Rupert Brooke
Earnestine Brown
Joan Brown
eponnie Brown
Omer Brown
Ruth Brown
Louise Bryan
Jim Buckley
aul Buhl
Sam Bumgarner
Betty Lou Burd
Glen Burgess
Mildred Burgess

Jerry Burlingame

Marvil Lee Burley

Jack Burrup

Gloria Busby

Betty Bush

Betty Butcher

Frances Byrd

Bob Byrne

Mack Cabe

Jack Callah

Mary Ann Callahan

Betty Campbell

Irene Campbell

Mary E Campbell

Vivian Campb

Paul Cammack

William Carl

Nancy Carte

Farilee Carlin

Mary Carlisl

Betty Carman

Ruby Carpenter

Bill Carper

Mary Mady Carriger

Bill Carroll

e Ann Carter

Lillian Case

Virginia Casebeer

Herbert Cates

Billy Chappell

ne Chenault

Annette Chilton

Charles Choateau

Beth Christopher

Bill W. Chronister

rrien Church

Glenatel Church

Lena Clark

Randal Clark

Henry Clay

ldred Cloud

Doris Clulow

A.J. Cochran

Bill Coggin

Leroy Coleman

rry Coley

Genelle Collins

Rosella Collins

Don Conard

Ruth Conard

Rosemary Conger

Loyd Conine

Ella Mae Conrade

Betty Cook

Roberta Cook

Julian Cooper

Barbara Corbus

Hollis Copeland

Jim Coppinger

Ernest H. Corn

Jack Coursey

Jeanne Courtaway

Albert Cox

Robert Cox

Lovella Cox

Jim Cozier

Bill Craig

Dolores Crane

Beverly Crawford

Gerald Crawford

Pete Crawford

Ira Creeno Jr.

Murle Croce

Dorothy Crosswell

Dorothy Cull

...ntie Lou Crump | Bobbie Lou Crump | Ruth Dake | Jeff Daniel Jr. | J. P. Darland

...mes Davenport | Jo Davenport | James David | Mary Jo Davidson | Dale Davis

Eleanor Davis | Emmalu Davis | Joan Dawson | Phillip Day | Virginia Dean

...ary Lou Deatherage | Dorthy Jeanne DeLau | Clarence De Garmo | Joe Degen | Italo De Giusti

...erry de Parlier | Mary Lou Dermont | Jeanne Derrick | Nilletta Diamond | Sue Dickey

Billy Lee Dickson

Bob Dinger

Bill Ditzler

Ed Dooley

Dick Dow

Joan Dorris

Billy Doulin

Marvin Douglas

Barbara Douglass

W. C. Downing

Dan Downing

Jack Downs

Gloria Dowra

Fred Doyle

John Draugh

Virgil Duncan

Harold Dunder

Frank Dunn

Georgia Lou Dunn

Bill Eaglston

Jack Eanes

Priscilla Easley

Buddy Eastwood

Marie Ebersold

Janice Edgerlan

Bill Edwards | Paul Edwards | Ada Mae Ellis | Jim Elson | Jack Ellison

mmie Ellison | Louise Ellison | Wilda Emery | Jack Emmons | Milton Emmons

h Endacott | Bob Endres | Clifford English | Dorothy P. Erikson | Phillip Ervin

Paul Estill | Boyd Evans | Jo anne Evans | Phyllis Evans | Tom Fair

tty Farmer | Betty Farrar | Velma Farrell | Jane Faulkner | Jack Felber

Helen Felton

Norma Fenton

Rob Ferguson

Jack Ferguson

Madeline Ferguso

Tom Ferguson

Carl Finke

Harry Fisher

Inez Fitch

Gale Fitzwa

Buddy Foley

Florraine Folsom

Dorothy Ford

Bettyjean Foster

Helen Foster

Vernon Fowlkes

Mary Frances Fox

Frank Franklin

Clara Freeman

Bill Freese

Mary Frances Freeze

Kathaleen Frese

Sanford Frick

Charles Friedl

Kuby Jane Friedle

...ward Frohnapfel | Claudeen Fuller | John Gaffney | Lucille Gaffney | Helen Gaiser

...ck Garther | Ora Jean Gallien | Sam Gann | Josephine Garcia | Betty Jane Gardner

...tchen Gardner | Brooke Garth | Dorothy Gassaway | Joan Giles | Max Genett

...alph George | Gail Gibbons | Lorene Gibbons | Helen Gifford | Kettye Gill

...enneth Gill | Frank Gillespie | Shirley Gintel | Arylene Givens | Marvill Givens

Mary Lee Gleaves

Thurman Glenn

John Goble

June Goodnow

Ray Goodwi

Jo Goldberg

Dorothy Gostnell

Wesley Gougler

Bill Graham

Caroline Gray

Eugene Griffin

Revel Griffith

Elva Mae Green

James A. Green

Priscilla Green

Mary Greene

Virginia Greene

Lloyd Greenig

Jeanne Grever

Colleen Grim

Audrey Gritts

Runyan Guthrey

Bill Gwinn

Norma Haas

Barbara Ha

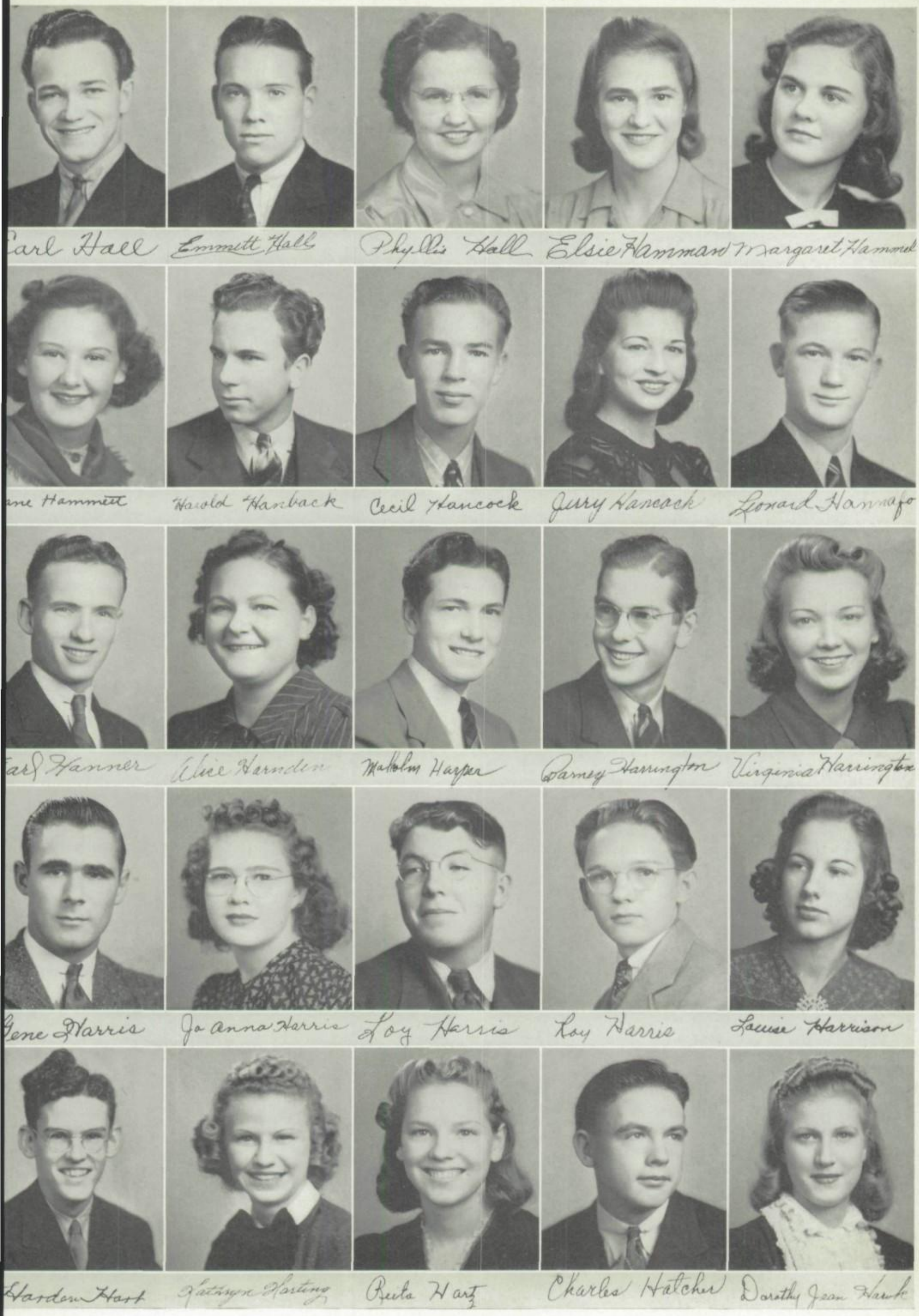
Carl Hall
Emmett Hall
Phyllis Hall
Elsie Hammard
Margaret Hammel
ane Hammett
Harold Hanback
Cecil Hancock
Jerry Hancock
Leonard Hannafo
Earl Hanner
Alice Harnden
Malcolm Harper
Barney Harrington
Virginia Harrington
Gene Harris
Jo Anna Harris
Loy Harris
Roy Harris
Louise Harrison
Harden Hart
Kathryn Harting
Reita Hartz
Charles Hatcher
Dorothy Jean Hawk

Charles Hawkins

Mary Ann Hawman

Betty Hawthorn

Gil Hayes

Harold Haze

Margaret Hazen

Corinne Hedrick

Mary Hedrick

Oscar Heffner

Barbara A. Helf

Mary Jayne Heller

Joe Henson

Charles Herbert

Zetta C. Herbster

Martha Herndo

Jay Heyman

Barbara Hicks

Browne Hicks

Jessie Hicks

Lorna Hickme

Bob Hightower

Jean Hillson

Dorothy Hill

Freeman Hill

James Hill

ire Hill | Sarah Ann Hill | Vernon Hill | Don Hille | Elizabeth Hilton

Helen L. Hinds | Paul Hine | Janaree Hines | Mary Evelyn Hines | Evelyn Hirschbach

line Hoggatt | Bill Holbert | George Holder | Bob Holiway | Bill Holland

Betty Hood | Frances Hoover | Ellen Hopkins | William Horner | Patricia Hough

Mary Houriqan | Altalou Howard | Margaret Howard | Dorothy Hubbe | Richard Hucklett

Henry Hudson

Juanita Hudspeth

Dorothea Hughes

John Hughes

Mary Hugh

William Hughey

Norman Hulings

Robert Humphreys

Laura Hume

Leo Hunt

Mercedes Hurley

Florence Hurst

Marjorie Hurst

Gwen Hutchison

Mary E Hutchins

Kathrine Iams

JoAnn Inman

Dillard Isely

PAUL IVERSON

Ted Ivey

Patsy Jackson

Richard C Jackson

Sam Jackson

Virginia Jackson

John Jacobs

garet Jacobs | Robert Jacoben | Bill James | Robert Jones | Laura Jehle

L. Jenkins | Bill Jenneman | Faust Jensen | Don Jerome | Albert Johnson

nice Johnson | Betty Lou Johnson | Bill Johnson | Joe Johnson | David Johnson

ster Johnson | Helen Johnson | Mahale Johnson | Nota Johnson | Virginia Johnson

rinne Jones | Reid Jones | Joe Jones | Josephine Jones | Patricia Jones

Paul Jones
Aileene Jordan
Kenneth Jorns
Beatrice Junior
Howard Kan
Arthur Karr
Eileen Keating
Maxine Kelley
Clo Kelly
Lois Ken
Anna Kenslow
Gene Kernaghan
Barbara Kingis
Helen Kirkland
Betty Kirkpat
Jean Kisner
Morris Knebel
Phyllis Koehne
Nicholas Kondos
Carolyn Koo
Ruth Kramer
Myron Kratzer
Sylvia Krawitz
Marguerite Kritikos
Joseph M. Krutsch

arvey Kymen

Jack R. Lairmore

Margery Lambert

Sidney Lancaster

Ethel Langenkamp

lifford Langley

Betty Langston

Brud Larry

Gene Lavengood

Jacken Lawrence

archita Lawson

Helen Leake

George Lee

Leonard Lee

Cal Lehmann

etty Leitch

Carl Leonard

Gene Leonard

Joe Letson

Shirley Levis

verett Lewis

John Lewis

Josephine Lewis

Mildred Lewis

Jack Leyh

Elsa Lilystrand

Kathryn Linn

Josephine Little

Jim Livingston

Robt. Livings

Helen Locke

Bill Logan

Burton Logue

Sergia Lothman

Bill Lottinvill

Wanda Lovett

Nettie Lowery

Truman Loyd

Mary L. Llewellyn

Helen Mahe

Bonnie Mahan

Fred Malinka

Jimmy Mann

Earl D. Markwell Jr.

June Mars

Audra Martin

Betty Jane Martin

Floyd Martin

Theresa Martin

Harold L. Mar

uverine Mason
Arlie Matlock
Grover McAfee
J.C. McAfee
LaNoma McArthur
ul McBride
Kendall McClintock
Claude McClure
Marguerite McClure
Bob McCollum
e McConnell
Geneva McCormack
Jane McCoy
Pat McCoy
Jim McEwen
lle McDaniel
Bill McDonald
Mary Jane McFarlen
June Marie McKeon
Ruth McKerren
n McKeown
Babs McKinney
Doris McKnight
Jack McMahan
Lucy McMichael

Shirley McMichael

Willard McNamee

Jackie McNutt

Marie McNutt

Gene McPhac

Elizabeth Ann Mead

Frank Meek

Ray Melvin

Rita Beck Meyer

Bill Meyers

Jean Michael

Ethel Mildner

Anna Mae Miller

Betty Lou Miller

Charles Mill

Don Miller

James Miller

Lloyd Miller

Madelene Miller

Charline Mille

Larry Mills

Frank Misch

John L. Mitchell

Marvin Mitchell

Monette Mit

Norma Mitchell

Harvey Mizel

Jack Moncrief

Buford Monnet

Patricia Monnet

Jack Moody

Ed Moon

Bill Moore

Burton Moore

Elizabeth Moore

Tom Moore

Joan Morgan

Mary Ann Morgan

Pat Morgan

Ralph E. Morgan

Bob Moical

William Morris

Donna Morrow

Bill Morrow

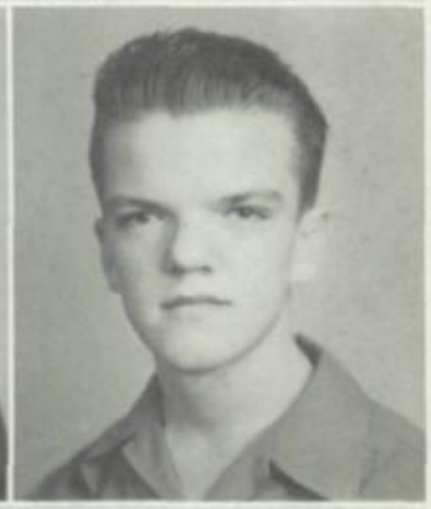
Carroll Morrow

Eunyaka Morrow

Oveta Morrow

Sam Morrow

Frank Moskowitz

Franklyn Moskowitz

Bernice Moss

Jack Moss

Robert Mowery

Dorothea Mullins

Dorothy Mun

Jack Murdock

E.D. Murray

George Murray

Lee Murray

Mary Nair

Maraha Naylor

Roma Jean Neff

Ann Nelson

Mary Nesbitt

Tom Nesbitt

Dal Bee Nichols

Ditty Norman

Richard Norris

Grace North

Joe Oakley

Norma O'Brien

George Ann O'Horne

Mabel Oliver

Kitty Orth

Marilee Overmiller

tiss Owens

Catherine Pagano

Dan Painter

Bob Park

Ruth Ann Park

dwin Parker

Nelson Parker

Ruth Parker

Virginia Parkinson

Bob Parke

enry Parnell

Earl Parrott

Ernest Parsons

Happy Patton

Kathleen Patten

ack Paul

Hazel Pavey

Jean Payne

Patricia Payne

Jerill Pearson

orothy Perkins

Marjean Perkins

Don Perram

Maxine Perreault

Ed Perryman

Nell Peterson

Don Phillips

John Phillips

Madeline Piburn

Harold Pie

J. R. Pierson

Hilda Pinion

Irene Pinsker

James Polston

Betty Jane Ponte

Charlotte Pope

Takahma Pope

Betty Porter

Sibyl Porter

Amele Potte

Nancy Potter

Patty Potter

Nellie Potts

Donald Powell

J. R. Powers

Forrest Price

Ritzie Lee Putter

Mary Putnam

Mignon Putty

Eileen Quinlan

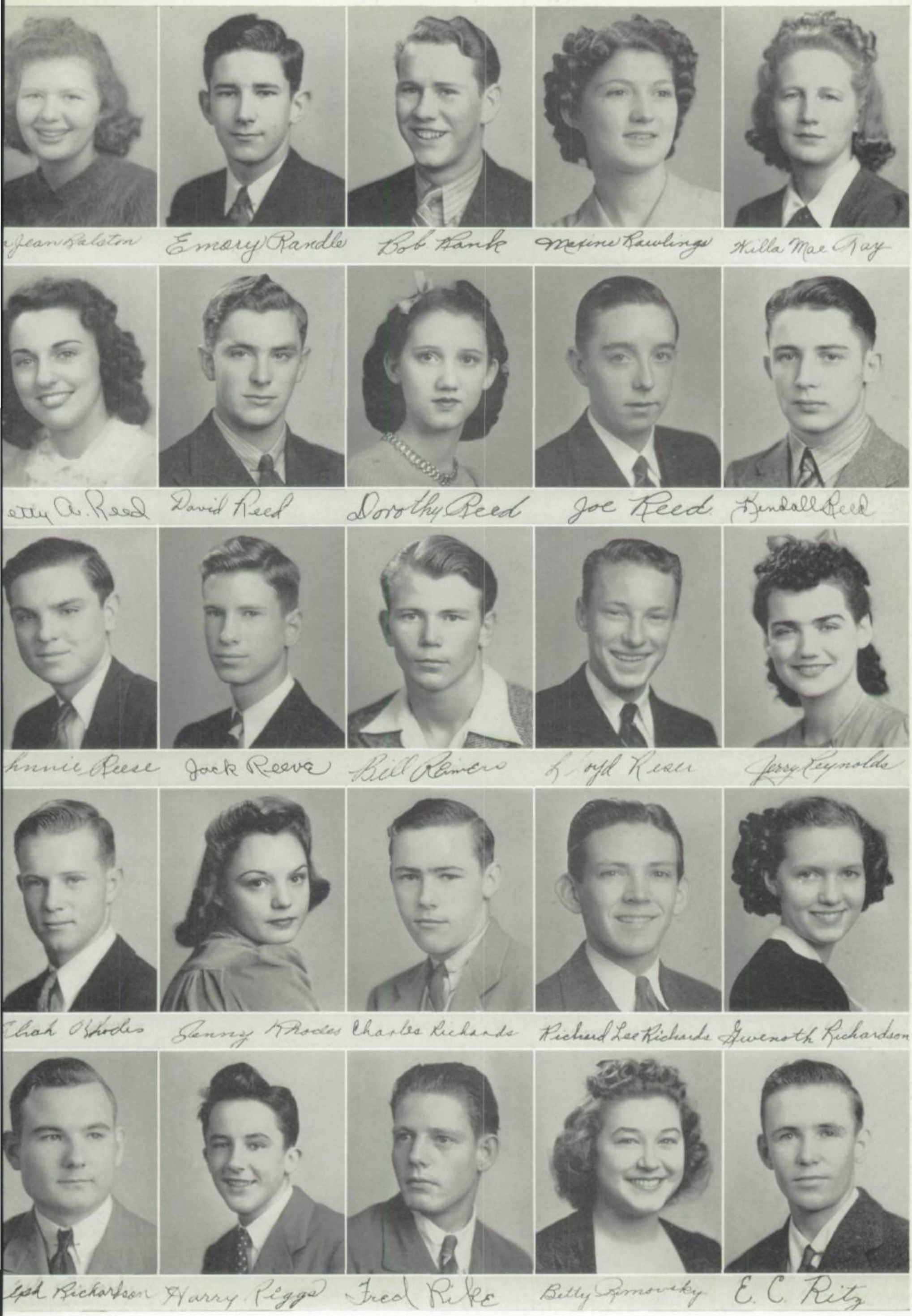

Jean Ralston | Emory Randle | Bob Rank | Maxine Rawlings | Hilla Mae Ray

etty A. Reed | David Reed | Dorothy Reed | Joe Reed | Kendall Reed

hnnie Reese | Jack Reeve | Bill Reimers | Lloyd Reser | Jerry Reynolds

Elah Rhodes | Jenny Rhodes | Charles Richards | Richard Lee Richards | Gwenoth Richardson

lph Richardson | Harry Riggs | Fred Rike | Betty Rimovsky | E. C. Ritz

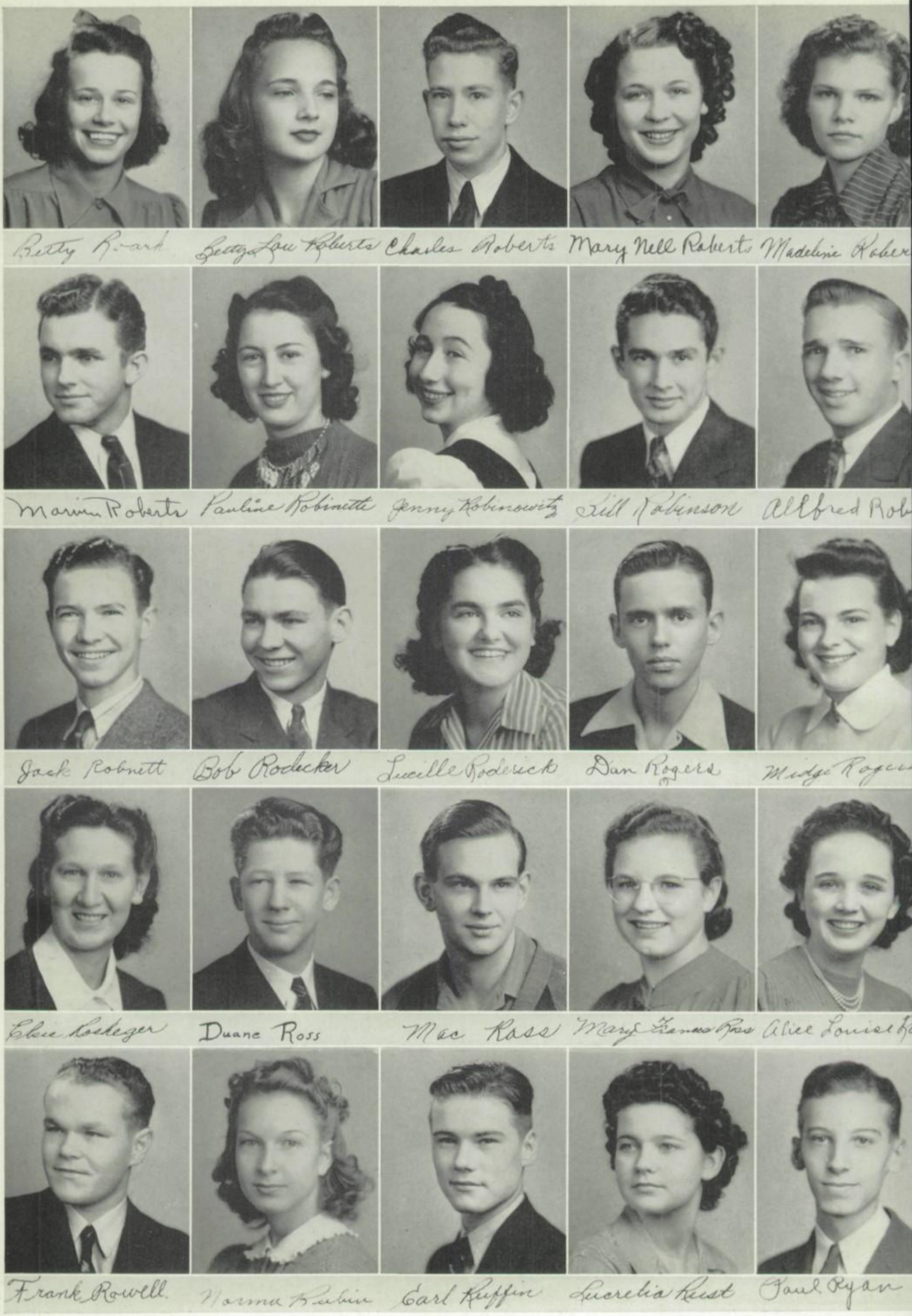
Betty Roark
Betty Lou Roberts
Charles Roberts
Mary Nell Roberts
Madeline Rober
Marvin Roberts
Pauline Robinette
Jenny Robinowitz
Bill Robinson
Alfred Rob
Jack Robnett
Bob Rodecker
Lucille Roderick
Dan Rogers
Midge Roger
Elsie Rosheger
Duane Ross
Mac Ross
Mary Frances Ross
Alice Louise Ro
Frank Rowell.
Norma Rubin
Earl Ruffin
Lucretia Rust
Paul Ryan

ll Salnikov
Louise Sample
Carolyn Sanders
Carrol Sanders
Charles Sanders
Laura Sanders
Charlotte Sanditen
Carl Sauer
Gary Lee Scott
Wilfred Scott
om Schalk
Reba Schaum
Eugene Schneider
Ira Scott
Evelyn Scrugg
en Seaweight
Lloyd Seibert
Joe Sewell
Jack Shackelford
Donald Shank
Helen Sharp
Lucille Shaw
Jack Sherrod
Marie Sherrow

Albert Shipman

Jean Shurte

Harry Simpson

Dorothy Skidmore

Ruth Sloan

Edward Slocum

Gene Smace

Betty Anne Smith

Curtis G Smith

Hazel Mae Smith

James Smith

Jayne Smith

Lawrence Smith

Luther Smith

Marcen Sm

Marie Smith

Peggy Jo Smith

Mary Smock

Bea Snelson

Doreen Snide

Viola Snodgrass

Leon Snow

Eleanor Snyder

Patricia Snyder

Virginia Sny

ch B. Sowash
Buddy Spain
Kate Spain
Eleanor Sparks
Evalyn Spence
Nabel Spence
Theresa Spencer
Russell Spicer
Forrest Spielberger
David Spitzer
ny Springer
Hazel Staley
Jo Staley
John B. Stapler III
Jean Starkweather
Tom Steele
Kent Stigner
Jack Stern
John Stephenson
Jean Stewart
rma Stewart
Joe Stivers
Richard Stotter
Jeanette Stofle
Ruth Stoner

Gene Stout

Samuel Stratton

Jimmy Struck

Ted Stunkard

Jesse Sullivan

Pat Summers

Shirley Suttle

Melvin Swaim

Dorothy Swarthout

Margaret Sweet

Gene Swaze

Bob Sweeney

Dorothy Lee Swift

Erma Swope

Esther Swope

Evelyn Sykes

Margie Tallman

Betty Tansel

David Tappan

Pat Tarr

Floye Jean Tarwin

Dorothy Jean Taylor

Edwin S. Taylor

Roxie Taylor

Lauretta Teete

argaret Terrell
Aubrey Thomas
Jimmy Thomas
Mary Louise Thomas
Irene Thompson
at Thompson
Milton Tindall
Tedd Tilton
Bill Tracy
La Vina Tracey
ttye Jo Trammell
Bill Travis
Betty Trees
Tom Trickey
Kheva Jean True
ed Truex
Dan E. Tschappat
David Tucker
June Turnbough
Florence Turley
harles Turner
Helen Turner
Winifred Turney
Ruth Tuttle
Mary Lou Tyler

Josephine Vance | Alice Van Der Voort | Ed Van Eman | Dot Vaughan | Wilma Vaughan

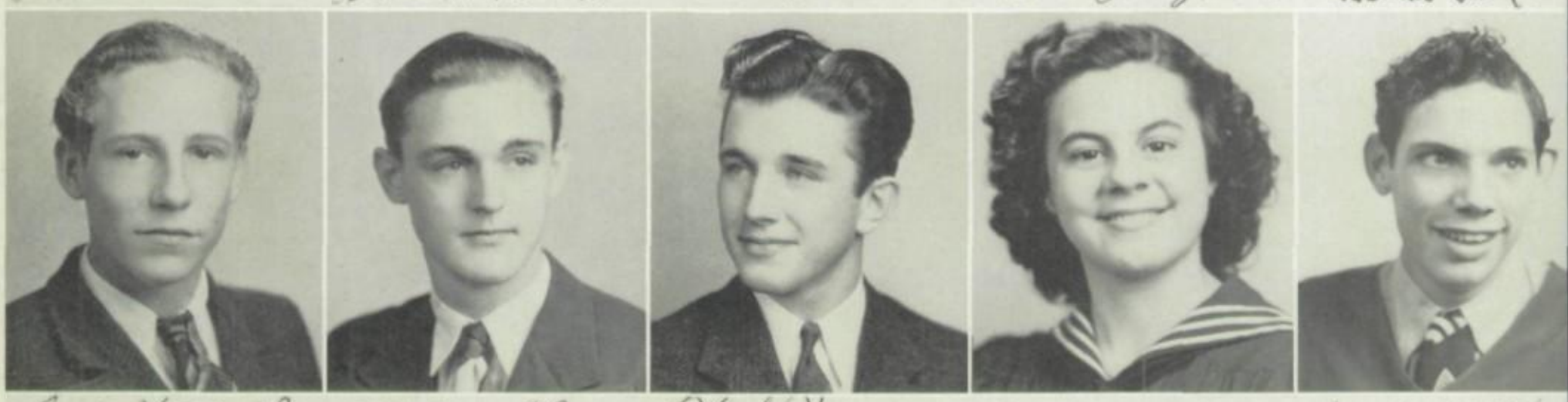

Joe Veach | Melvin Vosse | Clark Wagner | LaVerne Wagner | Bill Wakefield

George Wallingford | Martha Wallace | Margie Wallace | Mary Beth Walsh | Elisabeth Wa

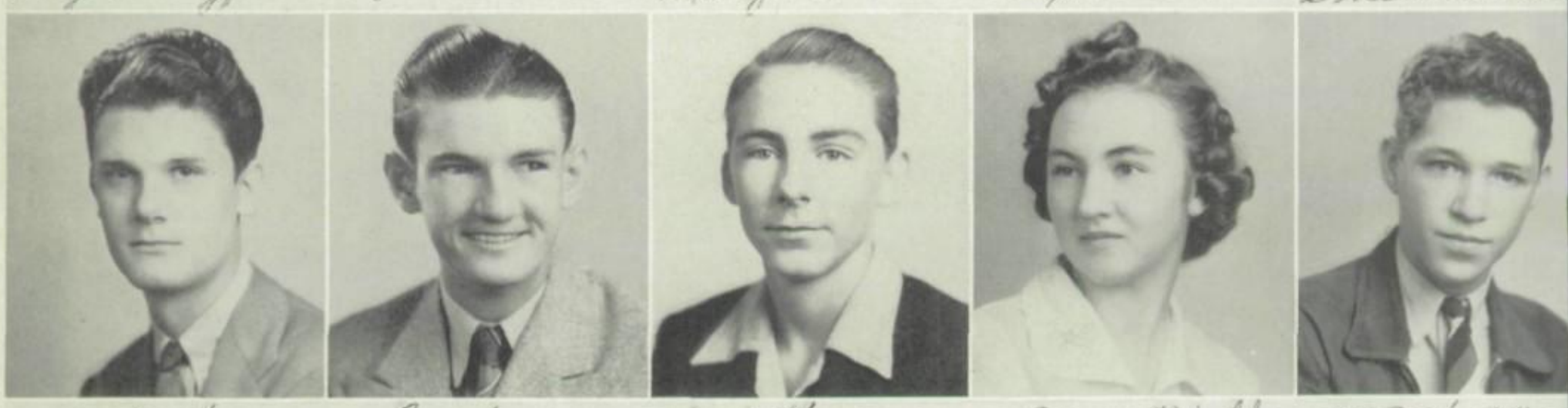

Jack Ware | Robert Ware | Jack Warren | Janet Watkins | A Rex Watkins

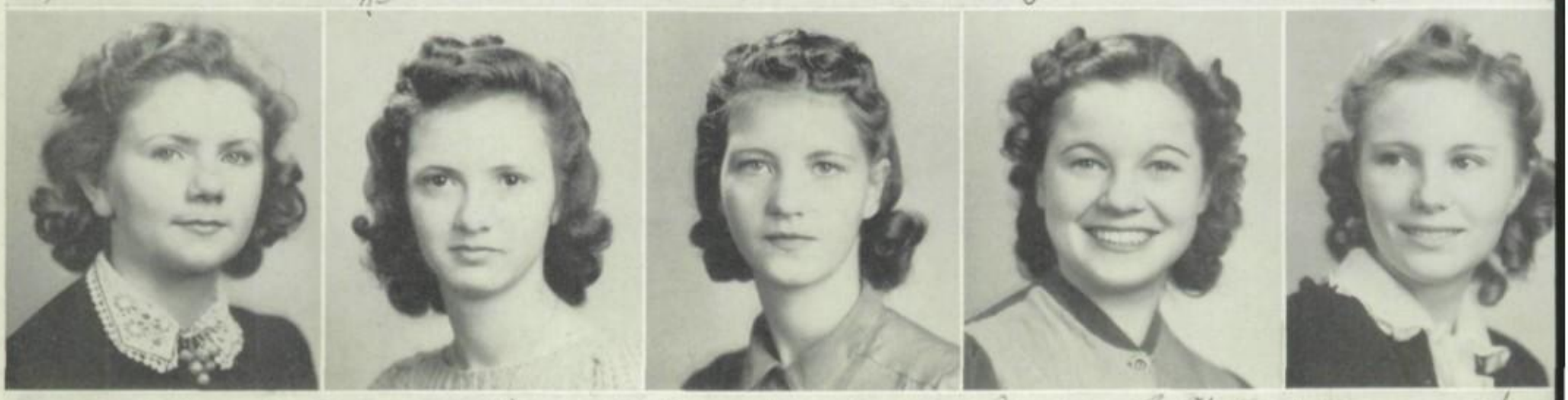

Drunet Wear | Marjorie Weaver | Betty Weldon | Dorotha Lee Wells | Mary Wel

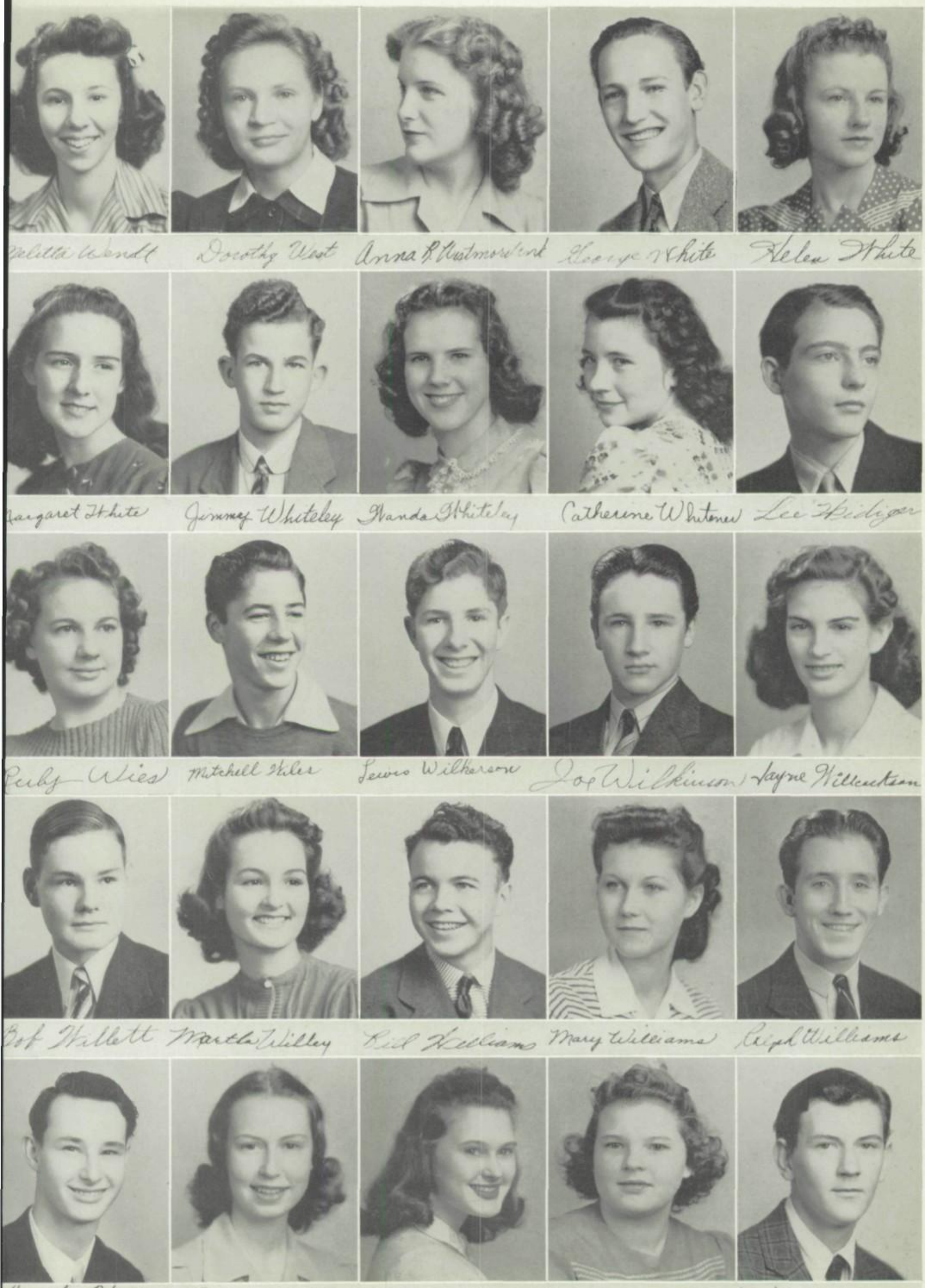
Melitta Wendt
Dorothy West
Anna R. Westmoreland
George White
Helen White
Margaret White
Jimmy Whiteley
Wanda Whiteley
Catherine Whitener
Lee Hidiger
Ruby Wies
Mitchell Wiles
Lewis Wilkerson
Joe Wilkinson
Jayne Willcockson
Bob Willett
Martha Willey
Bill Williams
Mary Williams
Ralph Williams
Jack Willis
Rita Willis
Harriet Wilson
Arlene Wilt
Milan Wimmer

Bill Winchester

Allison Windrow

Forrest Winey

Frank Winn

Bill Wolfe

Cleo Wolfe

Jean Wolfe

Jimmy Wolfe

Ailene Wood

Rosa Wood

Billie Woodard

Charles Woodruff

Mary Woodward

Jane Woolbert

Margaret Ward

John Wright

Merlyn York

Emmajean Young

Jimmy Young

Pete Zagkos

Jimmy Zehren

Bill Zinn

Bonnie Zongker

Edmund Bard

George Aveilhe

Patricia Hart

John Rawencroft

Carolyn Galliu

BOBB BALCH
President

BRUD LARY
Vice President

BETTY HAWTHORN
Secretary

LARRY MILLS
Treasurer

JOE JOHNSON
Senator

LORENE GIBBONS
Senator

JACK WARE
Senator

MISS EDNAMAY WEEKS
Senior Class Director

MISS LINNIE B. WILSON
Assistant Class Director

MRS. MAUD K. WENDT
Assistant Class Director

Senior Class

As is always the case, this year the members of the senior cabinet were the school's busiest people. After handling the publicity campaign for both senior plays, planning the class assemblies, directing the numerous senior activities, serving as a nucleus for all senior committees, and participating in an innumerable number of other school activities, you would expect them to appear haggard but they are not.

The Tom Tom goes to press too early to include pictures and, in some cases, names of late enrollments, or to take into account withdrawals. For various reasons approximately 115 Centralites who were enrolled in September will not graduate this spring.

Seniors Who Do Not Have Pictures in the Tom Tom

Bob Anglin
Juanita Lee Argentos
Robert Bachelder
Harmon G. Bellamy
Catherine Blair
Harold Bowden
Mary Lou Coen
Raymond Craig
A. Bob Davis
George William Elliot
Bill Emmanuel
George Evans
Velma Faulkner
Robert Flanagan
Sylvester Francisco
Elijah Gay
Dorothy Hamill
Virginia Jackson
Gordon Keith
John Kious
Betty Lewis
Margaretta Lilystrand
Alethea Lindsay
Charles Livingston
Betty McGilvray
Evelyn Miller
Russell Moss
Ruel Myers
Raymond Nott
Jack Rhodes
James Rogers
Lambert Rule
Jim Russell
Roger Seegren
Margie Shaver
Marianne Sparks
Elton Thompson
Bert Throne
Harry E. Wheeler
Yolanda Whentoff
Glen Whiite
G. A. Wikle
Jackk Williamson
Jean Ziegler

Senior Class Committees

Ritz Week

Entertainment

PATRICIA JONES
TOM FERGUSON
KENNETH JORNS

Selection

CARROL SANDERS
Chairman
LARRY MILLS
PAT SUMMERS
BILL WOLFE
GEORGE O'HORNETT
HAROLD HAZEN

Advertising

BILL BATES
TOM STEELE
ROBERT HUMPHREY
ELEANOR BROCKMAN

Breakfast

Arrangements

CARL FINKE
Chairman
CLARENCE DE GARMO
CHARLES RICHARDS
HARDEN HART
JOHN BLACK
LINNIE B. WILSON, *Faculty Chairman*

Entertainment

PAUL BUHL
RUTH PARKER
RICHARD RICHARDS
BARBARA HALL
KATHERYN HARTING
MARTHA APPEL
CLARENCE GATES, *Faculty Chairman*

Parking

JIMMIE BUSKLEY
TOM MOORE
LLOYD GRENNING
BILL ZINN
ERNEST CORNELIUS
JED GOLDBERG
MELVIN RIGGS and F. M. MILLER
Faculty Chairmen

Dinner

Art

CARROLL MORROW
ETHEL MILDNER
LAHOMA McARTHUR
BILL HOLLAND
VIRGINIA JACKSON
EILEEN KEATING
ELEANOR SNYDER
BILL JOHNSON

Program

CHARLINE MILLIKAN
Chairman
PRISCILLA GREEN
JIM ELSON
PATSY JACKSON

Decorations

DUANE ROSS
MAC ROSS
SARAH ANN HILL
HARRIET PATTEN
EDGAR VAN EMAN
MARGARET SWARTZ
IRENE CAMPBELL
NORMAN HULINGS
GLORIA DOWNS
JIMMY WOLFE
IRA CREWS
MAUD WENDT, *Faculty Chairman*

All Class Publicity

GENE LAVENGOOD
Chairman
BILL ROBINSON
BETTY CARMAN
MARY E. CAMPBELL
BETTY ANN SMITH
MARY WOODWARD
JENNY ROBINOWITZ
DOROTHY ALLEN
MARY JANE HELLER
HARRY FISHER
MARGARET JACOBS
COLLEEN GRIMM
JACK FELBER
PHYLLIS EVANS
JEAN BAXTER, *Faculty Chairman*

Class Play Ticket Campaign

PATRICIA TARR
KATE SPAIN
MARGY TALLMAN
RUTH BROWN
Co-Chairmen
GRACE NORTH
LAURA JEHLE
NELSON PARKER
JUNE GOODNOW
JANE HAMMETT
BETTY BUSH
MAXINE RAWLINGS
PATRICIA MONETT
BILL MEYER
KATHLEEN PATTON
JIM BRIZENDINE
HOMER LEDBETTER and ELIZABETH TRAUTMAN
Faculty Chairmen

Class Day

PATTY POTTER
Chairman
CARL LEONARD
CHARLES ADAMS
RUTH ANN PARK
NORMA STEWART
BILL ALMAN
JOAN DORRIS
KATHERINE IAMS
JANE McCOY
MARY BAKER
BETTY BEEKLY
ALPHILD LARSON, *Faculty Chairman*

Play Selection

BOBB BALCH
Chairman
LARRY MILLS
LORENE GIBBONS
BRUD LARY
JACK WARE
BETTY HAWTHORN
JOE JOHNSON
LAURINE HAGER, *Faculty Chairman*

Announcements

JEFF DANIEL
Chairman
KATHLEEN PATTON
ALICE VAN DER VOORT
JACK EMMONS
HELEN FOSTER

Class Jewelry

DAVID SPITZER
Chairman
JEANNE GREVER
LAURA HUME
SAM McCOLLUM
HAROLD ATTAWAY
MILTON EMMONS

Seniors at Central

If the class of '41 had any doubts at the beginning of the year, about having reached that exalted position of senior, they were soon dispersed. It was impossible to forget the fact even for a moment, with all of the special announcements for seniors on the bulletin, the senior tests, and the preparations for the final activities.

This has been a big year for Central's upperclassmen, and they proved themselves worthy of the responsibilities placed upon them, by taking the lead in such school activities as the S. A. S. G. convention, the student government, the school publications, and the annual Daze.

Although this group has always been proud of its class plays, the enthusiasm with which Jane Eyre and Charlie's Aunt were greeted this year, proved that they topped even the success of the sophomore play, The Little Clown, and the two junior plays, The Adorable Spendthrift, and Wings of the Morning which the class of '41 sponsored.

Few seniors are bold enough to admit they hate to leave, but they all have a sentimental look in their eyes when they pause to think of the good times they've had together for three years; and it's certain that the three class presidents, Larry, Carroll, and Bobb, will forever hold a soft spot in the hearts of the members of the class of '41.

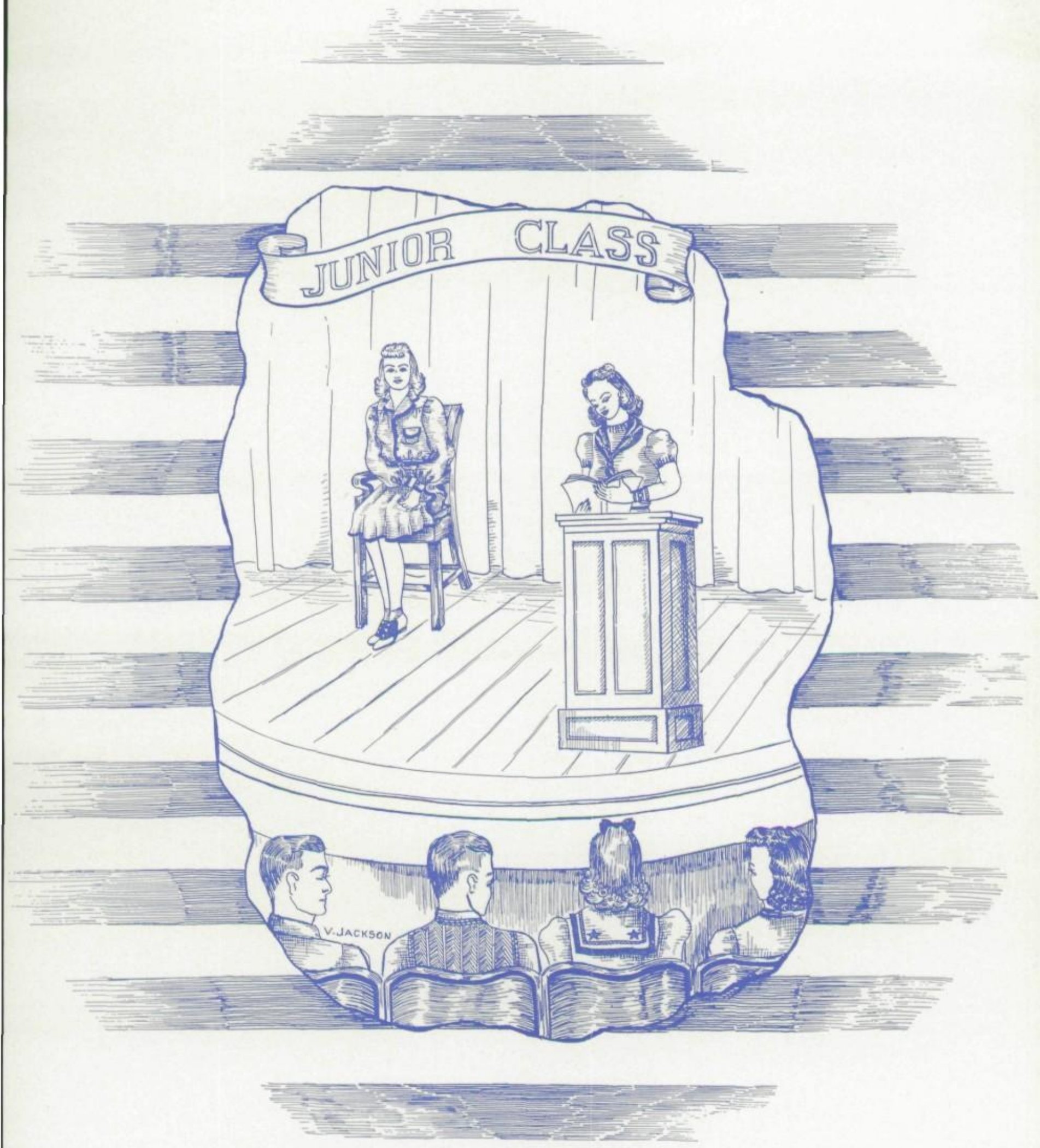
JUNIOR CLASS
V. JACKSON

Jim Alexander, treasurer; Bill Hawk, senator; Bill Tooke, senator; Judy Gardner, secretary; Bill Bovaird, senator; Marion Bowen, vice president; Gene Merrell, president

Junior Class

Central's in-betweens were anything but that this year, for the vivacity with which they plugged their two hit plays, *Adam and Eva,* and *Happy-Go-Lucky,* gave them a high grade for enthusiasm. Much of the credit for this successful year for the juniors goes to its able cabinet, which, under the guidance of Gene Merrell, president, and with the assistance of Miss Lulu B. Beckington, sponsor, selected the two plays, planned the class assembly programs, and chose and directed class committees.

Besides its many other activities, the cabinet also sponsored a private contest to see who would tell the best jokes, Gene or Miss Beckington.

P.S.—Miss Beckington won.

JUNIOR GROUP 1

First Row—Harold Aab, Louise Abbey, Mary Ackley, Edith Adams, Jane Bertha Adams, Kirk Adams, Phil Adrean, Bettye Albers, Betty Lou Alexander, Dorothy Alexander, Jim Alexander. **Second Row** —Vera Mae Alexander, Ayvonne Allen, Betty Allred, Vernon Alquist, Margaret Ann Ammons, Ira Amstutz, Louie Andrew, Marjorie Anderson, Su Dee Andrews, Paul Annex. **Third Row**—Dalia Deane Armsburg, Clarence Armstrong, Juanita Ash, Mildred Asher, Billy Atkins, Terressa Auld, Kitty Averyt, Jimmy Ayers, Ila Madge Babb, Mary Bagby, Oletha Mae Baggett. **Fourth Row**—Bruce Baily, Bobby Baker, Bud Baker, Gilbert Baker, Jack Banfield, Lillian Bardwell, Clarence Barnes, Donald Barnes, Jean Barnett, Raymond Barney.

JUNIOR GROUP 2

First Row—Kelly Barton, William Robert Bass, Norma Lou Bean, Bill Bearden, Billie Bedwell, Bernice Bell, Jack Bell, Matilda Bell, William Benjamin. **Second Row**—Mary Marie Berg, Billie Jean Bergman, Katherine Ann Berry, Roberta Beveridge, Lloyd Bicking, Lois Biggart, Thomas Bitting, Carl Blackford. **Third Row**—Martha Bogan, Imogene Bowles, Margaret Bollinger, Billie Ruth Bolton, Mary Naomi Bounds, Marion Bowen, Troy Bowen, Barbara Bowling, Bob Boureaux. **Fourth Row**—Bill Boviard, Hazel Boyd, Teddy Walter Boyles, Edwin Bradford, Mildred Bradford, Joellen Branham, Jack Brannon, Raymond Branson, J. B. Brewer, Bill Bridges.

JUNIOR GROUP 3

First Row—Jack Bridges, John Bridges, Paul Brightmire, Gene Brink, Bill Brockwell, Delbert Brooks, O. L. Brooks, Everette Broun, Beth Brown, Dick Brown, Russell Brown. **Second Row**—Sherman Brown, Walter R. Brown, Walter J. Brown, Mary Evelyn Bruce, Elsie Bumbalow, Catherine Burchfield, Lelah Burdge, Wesley J. Burndine, Wanda Burger, Jerry Burgess. **Third Row**—Bonnie Jean Burgin, Augusta Burke, William Burkitt, Hiram Burney, Forrest Burnham, John Burris, Norma Lee Bussman, Rodolph Bussman, Mary Evelyn Burton, Joan Butcher. **Fourth Row**—Clifford H. Buzard, Rex Calvert, Dortha Campbell, Lloyd Campbell, Ann Cannon, Bill Cardin, Barbara Carmichael, John Carnahan, Hazel Carnes, Maurine Carpenter.

JUNIOR GROUP 4

First Row—Frank Carr, Shelly Carnes, Eugene Carter, Lou Rilla Carter, Pat Carter, Irene Caruthers, Irene Casey, Robert Catching, Mack Cates. **Second Row**—Bill Mac Chandler, Norma Chandler, Gregory Chancellor, Russell Chaney, Julius Chapin, Thomas Chase, Charles Chastain, Evelyn Chenoweth. **Third Row**—Virginia Childers, Bill Chilton, Bill Christopher, Virginia Chumney, Alice Churchwell, Jean Claunch, Ray Claunch, Sarah Claunch, Ruth Clausing. **Fourth Row**—Russel Clay, Beverly Cleek, Joan Cleveland, Helen Cline, Joe Cloyd, Joseph Cobb, Opal Jane Cobler, Gerry Cochran, Gertrude Code. **Fifth Row**—Toney Coffey, Lionel Cohen, Thelma Cole, Frances Collier, Joe Collier, Bill Collins, Dorothy Collins, Forrest Combs.

JUNIOR GROUP 5

First Row—Jack Comstock, Jerry Condon, Beverly Conn, Mary Margaret Connelly, Lexina Conway, Connie Cook, Oletha Cook, Bob B. Cooper, Virginia Lee Cope. **Second Row**—Charlene Corbin, Dorothy Corbin, Lewis Corey, John Corzine, Ellen Cotten, Mary Cottier, Beetier Cox, Kenneth Cox. **Third Row**—Lucile Custer, Letha Lee Cox, Eloise Crabtree, Lyla Craig, Betty Jean Crain, Leila Crossland, Jack Cummings, Robert Cunningham, Bill Curtis, Hazel Curtis. **Fourth Row**—Fred Damon, Warren Dannenburg, Betty Daugherty, Richard Daugherty, Bob Davis, Harvey Davis, Wayne Davis, Yetra Davis, Virginia Davison, Bill Dean.

JUNIOR GROUP 6

First Row—Daniel Dean, Jackie DeArman, Valjean Dent, Billie Derrick, Harold Dershimer, Bob Devlin, Mary Dickson, Barbara Dille, Carolyn Dillon. **Second Row**—Helen Mae Dillon., Betty Dings,, Bill Dixon, Royal Dixon, Bob Donnelly, John Dowd, Bob Downing, Betty DuBois. **Third Row**—J. C. Ducummon, Ruby Dunn, Jerry Durkee, Jimmie Dwen, Gordon Eakin, Jack Eastman, Jimmy Edmunds, Cecil Edwards, Elinor Ekstedt. **Fourth Row**—Ira Elkins, Imogene Ellis, Jack Ellis, Virginia Ellison, Mary Ellen Elsloo, Wanda Lee Emanuel, Billie Ilene Emmons, Betty Erickson, Bob Evans. **Fifth Row**—Dorothy Louise Evans, James William Evans, Helen Evinger, Florence Fales, Bruce Farmer, Buddy Farmer.

JUNIOR GROUP 7

First Row—Jimmie Farnsworth, Marcella Fent, Jack Fenton, Martha Fink, Louise Finkbiner, John Finley, William Fitzgerald, Mary Fixmer, Julia Fleming, Avonne Fleming. **Second Row**—Paula Foley, Tom Folgate, Bob Forche, Jack Forrester, Marijane Forrester, Bob Fowler, Riley Foyil, Rufus Francis, Tommy Frazee. **Third Row**—Claymon Freeman, Mac French, Frank Friedl, Margaret Frommel, Frank Frost, Gene Gaither, Katherine Gale, Sophia Galvan, Jack Galvan, Doris Jean Geer, Ivan Gennis, Clyde George, Joe Giboney, Ann Gilland, Imogene Gilleland, Eileen Gipson, Jacqueline Yetta Glenn, Jack Glore.

JUNIOR GROUP 8

First Row—Edward Gockel, Lee Golden, Howard Goldman, Annabelle Goodman, Blanche Goodman, Philip Goodnow, Mildred Goodrich, Bob Goodson, Eula Mae Goodwin, Marjory Gould, William Gower. **Second Row**—Jo Ellen Grace, Travis Graham, Peggy Granger, Marceline Griffin, Marylouise Griffin, Owen Griffith, W. H. Grimes, David Grover, Peggy Gwinner, Jim Haddock. **Third Row**—Dorothy Hadlock, Virginia Hagemier, Kenneth Hale, Louise Hale, Ruth Hale, Harold Hall, Oletha Halliburton, Eva Lee Hames, Loreen Hamman, Gifford Hamill, Jack Hamill. **Fourth Row**—Floye Hanna, Yvonde Hanna, Betsy Hannis, Mildred Hanoch, Arliss Harmon, Betty Lee Harmon, Geneva Harper, Jean Harrington, Paul Harris, Don Hartman, Frances Harrison, Bill Hawk, Sue Hawk.

JUNIOR GROUP 9

First Row—Hubert Hawkins, Shirley Hawthorn, Steve Hayes, Wanda Mae Hayman, Viola Haynes, Winnie Ruth Head, June Marie Heflin, Howard Henderson, Bill Hendricks, Floyd Phillip Hendricks. **Second Row**—Gene Hensley, Mary Henthorne, Frances Herndon, Ann Herrick, Anna Laura Higgins, Dan Higgins, Ruby Highfill, Gladys Hilburn, Joy Hill. **Third Row**—Ruth Hill, Bettie Hindman, Melba Beatrice Holden, Mary Jane Hooker, Betty Jo Horton, Ralph Horton, Holice Hoshall, Joy Howard, Lou Howard, Maxine Howard. **Fourth Row**—Jackie Howell, Bob Hower, Ann Lou Howser, Lorene Hudson, Louise Hudson, Robert Huff, Gwenith Hughes, Neal Hughes, Marthella Hughes, Dan Hunt, Mary Kay Hutchman, Bill Iglehart, Merle Inman.

JUNIOR GROUP 10

First Row—Bennie Irivn, Connie Jackson, Mary Margaret Jackson, Phyllis James, Clara Jameson, Bill Janeshutz, Melvine Jensen, Dorothy Johnson, Horace Johnson. **Second Row**—Harold Johnson, Jean Jones, Ruby Marie Jones, Verda Mae Jones, Don Jorns, Rosalie Kaplan, Tom Keith, Peggy Kelley. **Third Row**—Jeanne Kennedy, Bob Kennett, Mary Ellen Kerr, Estelle Kessler, Helen Kilgore, Marylin Kimmel, Bethel King, Janice King, Marcella King. **Fourth Row**—Norman King, Karl Kenneth Kinney, Loma Kircher, Suzanne Kirchhofer, Bob Kirkbride, Ruth Kiser, Willard Lloyd Klaus.

JUNIOR GROUP 11

First Row—Hugh Evans Klein, Anna Klentos, Dick Knoblock, Joan Knollenberg, Patricia Kohn, Marjorie Koontz, George Kritikos, Crocha Kudlemeyer, Billy Roy Lack. **Second Row**—Mary Ann LaFortune, Lou Emma Lakey, Peggy Landers, Chester Howard Lane, Clara Lane, Carlene Lang, Marylou Laravea, Carl Larkin. **Third Row**—Jack Larkin, Betsy Lavengood, Dorothy Louise Layne, Gib Layton, Don Leach, Jack Leachman, Imogene Leatherwood, Ralph Ledbetter, Loretta Lee. **Fourth Row**—Curtis Lee, Elizabeth Hilda Lewis, Richard Light, Helen Littlefield, Jean Liveley, Jerry Lofton, Lila Ruth Long, Opal Jean Long, Betty Looney, Oscar Lopez.

JUNIOR GROUP 12

First Row—Joyce Loveless, Rosemary Loveless, Corinne Lowe, Barbara Loy, Donna Mahan, Marjorie Maines, Beverly Makemson, Patricia Anne Mangan, Wanda Manning, Katheryn Marr, Edwin Lee Marshall. **Second Row**—Kenneth Marshall, Andrew James Martin, Bernice Martin, Bill Martin, Claris Jean Martin, Patricia Martin, Glen Mason, Milton Lewis Mason, Billy Mathis, Marshall Matthews, **Third Row**—Nick Mavris, Bill Maxwell, Paul May, Evelyn McClellan, Harold McClintock, Ben McClure, Jolly McClure, Sam McCollum, Emma Jean McConahy, Lee McCoy, George McBee. **Fourth Row**—Bob McFetridge, Mildred McGovern, Emmagrace McHugh, Nola McKnight, LeRoy McKinney, Dorothy McNutt, Gene Merrell, Thomas Messler, August Metcalf, Mary Mieir, Allene Gayle Miller.

JUNIOR GROUP 13

First Row—Helen Jeanette Miller, Jean Miller, Joe Harry Miller, Katheryn Miller, Kenneth Miller, Maxine Miller, Tom Miller, Vivian Miller, Clifford Millikin, Floyd Milliser. **Second Row**—Joan Milnes, Jacob Mitchell, Mary Margaret Mitchell, Billy Mize, Richard Leo Moan, Claton Molton, Bob Monnich, Virginia Monroe, Bob Montgomery. **Third Row**—Mary Montgomery, Virginia Montgomery, Doris Moody, Allen Mooney, Hazel Moore, Richard Moore, Ruth Ileen Moore, Christene Moran, Minnie Moreno, Virginia Morgan. **Fourth Row**—Maxine Morrow, Mike Mowery, Betty Munday, Marilyn Munsey, Ruth M. Mayers, Marie Nair, Jack Nash, Anita Neal, Randolph Neal, Jayne Betty Neck.

JUNIOR GROUP 14

First Row—Arthur Nedom, Bill Neff, James Neff, Morris Neighbors, Paul Neighbors, Vivian Neighbors, Lucille Newell, Billie Joe Nichols, Charles Nichols, Dorotha Nicholson. **Second Row**—Elizabeth Nightengale, Joan Ninde, Eloise Nixon, Evelyn Nolan, Billy Norton, Sammie Norton, Lahlee Noyes, Doyle Nunneley, Peggy O'Bannon. **Third Row**—Helen Oliver, Pauline Oliver, Adolphus Orcutt, Curtis Orwig, Jack Osborn, Keith Overmyer, Anthony Pagano, Bette Page, Frances Paris, Dorothy Jean Parker. **Fourth Row**—Jean Parker, Betty Parish, Suzzon Pendergrass, Paul Percival, Donald Perry, Jim Perry, Ruth Perryman, Joan Pettas, Gladys Pettay, Vera Lou Philliber.

JUNIOR GROUP 15

First Row—Audrey Phillips, Ralph Phillips, Mena Philpot, Katherine Pigford, Patricia Pinkston, Jeanne Pipkin, Maria Pisias, Joe Pitt, Hugh Parnell Pool, Agnes Poppino. **Second Row**—Gene Porter, Geraldine Pounds, Maxine Pounds, Dorothy Powell, Eleanor Powers, Earline Mae Pratt, Warren Pratt, Ralph Preston, Al Price. **Third Row**—Anava Price, Prier Price, Billy Bruce Proctor, Roy Putnam, Paul Putty, Noel Radican, Floyd Rahder, Alma Raines, Helen Rains, Leon Raley. **Fourth Row**—J. D. Rambo, Margaret Randolph, Clara Raney, Jerry Anne Raney, Daisy Lee Ranson, Ella Rather, Pauline Ravenscroft, Dorothy Ray, Howard Rayford, Frank Reed, Jo Ann Reed, Marcia Reed, Margarette Reed.

JUNIOR GROUP 16

First Row—Mary Adeline Reed, Marian Renberg, Dolly Jane Reneau, Doris Renfro, Vernon Reynolds, Bill Richards, Helen Richards, Donna Richardson, Malcolm Richardson, Wayne Richison, Florence Ricker. **Second Row**—John Riddle, Lillian Mae Ridenour, Melvin Rippetoe, Dee Rippy, James Risner, Arnold Ritz, Don Roark, Walter Robbins, Blodwen Roberts, Colleen Robinson. **Third Row**—Mary Jo Robinson, Virginia Roggy, Helen Charlotte Rolen, Vivian Rolen, Elizabeth Ann Roork, Donald Rose, Jane Ross, Wilfred Roth, Leatrice Rowan, Lyle Rawley, Pauline Rubsam. **Fourth Row**—Mary Russell, Oscar Ruth, John Ryals, Dolores Sanders, Patricia Saunders, Pat Savage, Fred Sawyer, Wesley Sawyer, Robert Schmidt, Jack Schumacher.

JUNIOR GROUP 17

First Row—William Henry Schwabe, Roger Scott, Voyle Scurlock, Jo Anne Seale, Oliver Searcey, Arnol Sellars, Charles Semke, Jerald Senter, Frank Sexton, Catherine Shannon. **Second Row**—Bill Sheehan, Marjorie Shelton, Wesley Sherrick, Bat Shunatona, Raymond Sikes, Eugene Silkey, Helen Simerly, Jack Simmons, John Wesley Simmons. **Third Row**—Doris Simpson, Eugenia Simpson, Ralph Simpson, Selma Simpson, LaVerne Skalicky, Margaret Helen Sloan, Sara Ann Sloan, Betty Jean Smith, Betty Mae Smith, Clark Smith, Dorothy Smith. **Fourth Row**—Garland Smith, Glen McKinley Smith, Marie Smith, Norma Jane Smith, Virginia Mae Smith, Pauline Souther, Lucile Spain, Dorothy Spell, Mack Spry.

JUNIOR GROUP 18

First Row—Mable Spurgin, Doris Squires, Sue Kathlyn Stacey, Richard Staines, Hubert Standridge, Jean Starkey, Kenneth Stauffer, Betty Steiner, William Sterns. **Second Row**—Kathleen Stewart, Paul Stilwell, Ralph Stodghill, Russell, Stofle, Betty Stoner, Raymond Stout, Sarah Straiton, Georgia Ann Stirckler. **Third Row**—Gerald Stunkard, Billy Sumpter, Betty Swan, Ruth Swanson, Betty Swindell, Edna Elizabeth Swope, Dave Sylvan, Milderd Taber, Harold Edward Tarlton. **Fourth Row**—Dorothy Tarr, Florence Tate, Ahunawake Taylor, A. T. Taylor, Ellen Taylor, Johnny Taylor, Vernon Tays, Patricia Teichman, Dan Teis, Donald Terrill.

JUNIOR GROUP 19

First Row—Marilyn Thompson, Paul Thornburg, Thomas Tinney, Wallace Tipsword, Bill Tooke, Dahvie Travis, E. H. Trolinger, Bessie Troshinsky, Dick Turner, Esther Turney. **Second Row**—Alice Twist, Clay Underwood, Martin Underwood, Bob Unverferth, Norma Upson, Martha Jean VanderVoort, Sara Lee Vandever, Fred VanHorn, Beatrice VanMeter. **Third Row**—Maxine Vassar, Edna Mae Veach, Gloria Jane Vesper, Mary Alice Vickers, Davy Vincent, Gladys Vickrey, Virginia Viner, Jane Voorhees, Bobbie Dell Waldrep, William Earl Walker. **Fourth Row**—Leonard Wallace, Betty Lou Walter, William Robert Walters, Richard Glenn Ward, Natalie Warren, Ruth Waugh, Dan Proctor Way, Arnold Weaver, John Weaver, Margaret Webb.

JUNIOR GROUP 20

First Row—John Weirick, Jesse Welch, Maxine Welch, Hank Weldon, Edward West, Philip Whaley, Harold Wheeler, Harry Whetstine, Eloise Whisler, Fred Whitaker. **Second Row**—Floyd White, Harry White, Pat White, Joyce Whitener, Lois Whitesell, George Whitney, Douglas Whitt, Teddy Widiger, Willa Mae Wiggins. **Third Row**—Betty Jeane Williams, Everett Williams, Jack Williams, Mary Katherine Williams, Paul Williams, Velma Williams, Lorraine Williamson, Alpha Grace Wilson, John W. Wilson, Pawnee Wilson. **Fourth Row**—Wayne Wilson, Frederick Wilcox, Curtis Wilhelm, Patsy Wilkins, Maurine Willits, Jack Willman, Dortha Lee Wimberley, Roddie Wimberly, Jim Wintle, June Wolfe, Norma Wolfe, Gene Womble.

JUNIOR GROUPS 21 and 22

First Row—Elsie Wood, Jean Woodring, Catherine Woods, Ellen Wright, Jo Ann Yadon, Barbara Yager, Chauncey Yetter, Elizabeth Ann Yetter, Jamie Young, Mahala Young. **Second Row**—Peggy Zinn, Betty Zongker, Kenneth Adkins, Elizabeth Alspaugh, Wanda Baker, Zackie Bayouth, Bobby Blankenburg, Paul Burris, Bobby Campbell. **Third Row**—Louise Cervantez, Mickey Cochran, Oletha Cook, Bob H. Cooper, Vernon Corbin, Joe Crawley, Phillip Crump, Bennett Elzey, Dorothy Evans, Dorothy Fisher. **Fourth Row**—Chester Garrett, Elizabeth Gordon, Jacqueline Hood, C. H. Hough, Jane James, James Jones, Betsy Kauffman, Emma Kelly.

JUNIOR GROUP 23

First Row—Carley Nickel, Irene Wayland, Margaret Kriner, Robert Lott, Clinton Seawright, Margaret Garrett, Martha Odom, Evan McElhany, Martha Neal Lee. **Second Row**—Hilda Johnson, Willa Dean Richmond, Marie Martin, Louise Henry, David Jacobs, Eugene Bedell, Helen Mooney, Bill Baine, Bob Leake, June Robertson. **Third Row**—Myrtle Loche, Kenneth Tucker, Gerald Layne, Mary Lewis, Eleanor Hahn, Bill Coleman, Mary Katherine Winn, Frances Lawrence, Carlton Moreland, Kenneth Reed. **Fourth Row**—Betty White, Patricia Pitcock, Claude Oliver, Jack Phillips, Dana Terry, John Cross, Billy Meinert, Rose Ketchum, Opal King, Glen Gordon.

JUNIOR GROUP 24

First Row—Mary Marjorie Ziegler, Frances Wiley, Barbara Lemmon, Bill Saulmon, George Murray, Bill Bird, Jack Neal. **Second Row**—Joyce Kelton, J. B. Barksdale, Vernon Ross, Carl Williams, Edward Lyons, Claude McCartney. **Third Row**—Ruth Tillman, Clara White, Ruby Alene Gibens, Fields Newcomb, Johnny Cooper, Clifton Langseth, Johnny Hess.

JUNIOR GROUP 25

First Row—Jeanne Nelson, Cynthia Chance, Bob Semple, Margie Peevey, J. C. Pray, Kenneth Brandes. **Second Row**—Sophia Zunigo, Martha Gittinger, Katherine Knight, Paul Smith, Bruce Wilkinson, Billy Lay. **Third Row**—Wayne Taylor, Labebe Bayouth, Bob Roberts, Jack Neville, George Jackson, George Smith.

Junior Class Committees

Adam and Eva

Selection

C. O. ROBERTS
IMOGENE ELLIS
JUDY GARDNER
BARBARA YAGER
BOB CATCHING

Advertising

LUTHER WHITE
ROBERTA BEVERIDGE
RICHARD STAINES
FRANCES HERNDON
BILL HAWK
BILL TOOKE
JACK OSBORN
Ticket Manager
MISS GILLIAM'S HOME ROOM 224

Happy-Go-Lucky

Selection

CORINNE LOWE
Chairman
BOBBIE BAKER
BILL FITZGERALD
TOM MILLER
LOIS WHITESELL

Advertising

HOLICE HOSHALL
Chairman
JIM ALEXANDER
RUTH CLAUSING
BILLIE EMMONS
BILL HAWK
ARTHUR NEDOM
GLORIA VESPER
BILL TOOKE
Ticket Manager
DOROTHY EVANS

Bulletins

MISS GILLIAM'S HOME ROOM

Slap Happy Team Managers

MISS EDNA NEWKIRK and MISS MARJORIE PIKE

Hoity-Toity Team Managers

MISS MILDRED AHLSTROM
MR. RAYMOND R. WHITE

Pin and Ring Committee

JUDITH GARDNER
Chairman
JACK BRIDGES
HIRAM BURNEY
NORMA LEE BUSSMAN
BOB HUFF
BETSY LAVENGOOD

New Doors Open to Juniors

When Centralites become members of the junior class they look forward to more elective subjects. To the required subjects of English, American history, and home living-physical education combination, juniors may add speech arts, advanced mathematics and commercial subjects, higher sciences, as chemistry and geology, and numerous other courses.

The opportunity for displaying more dramatic talent arises in the junior year of high school work, as members of the class present two class plays and participate in many speech arts plays. Every junior with originality has a chance to display his talent in planning and producing assembly programs.

Even though much time is spent on their school work, juniors take part in other school activities; they play an important role in such school organizations as Scalpers, Red Feathers, A Cappella, Courtesy Service Club, and Speakers Bureau.

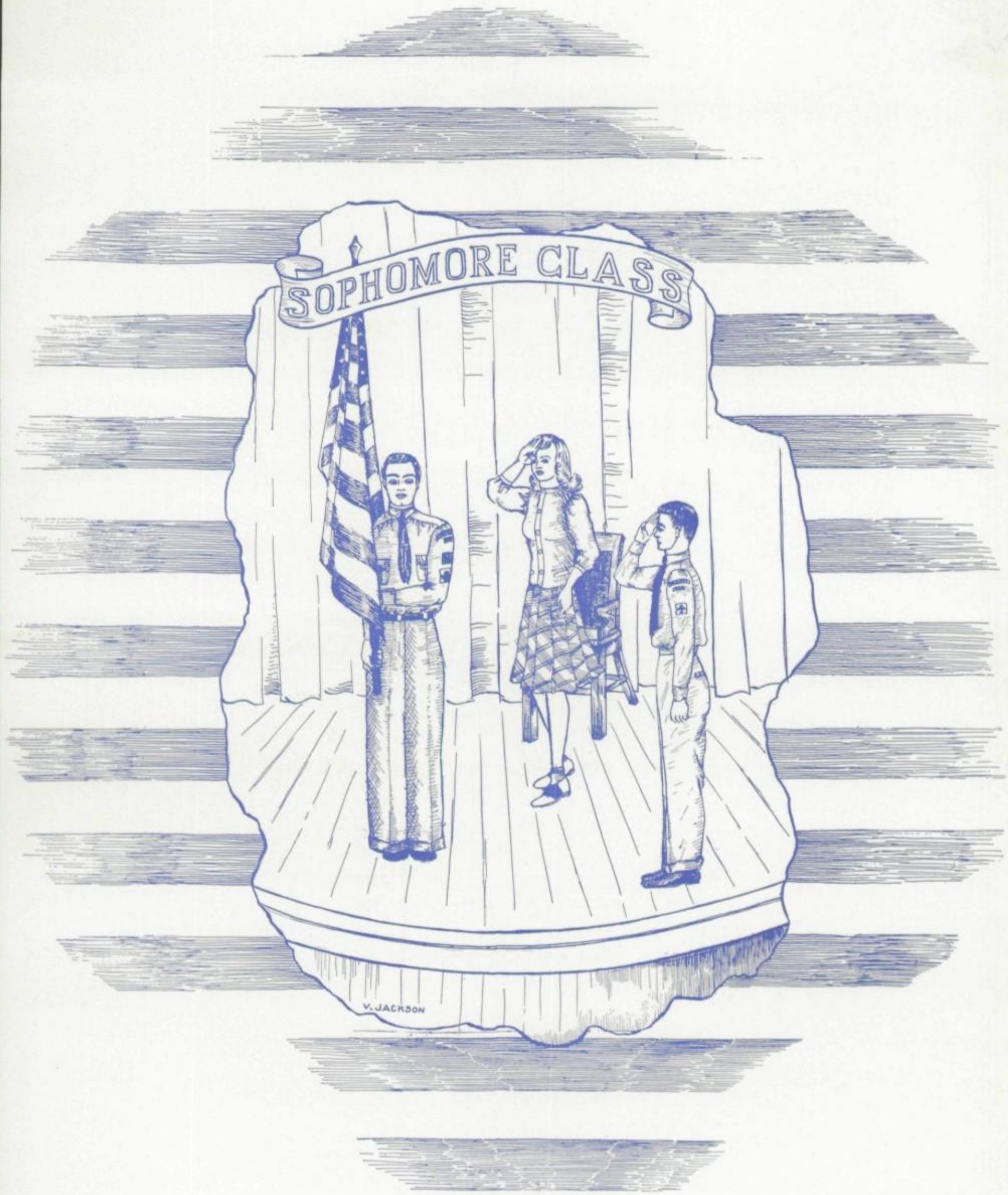
SOPHOMORE CLASS
V. JACKSON

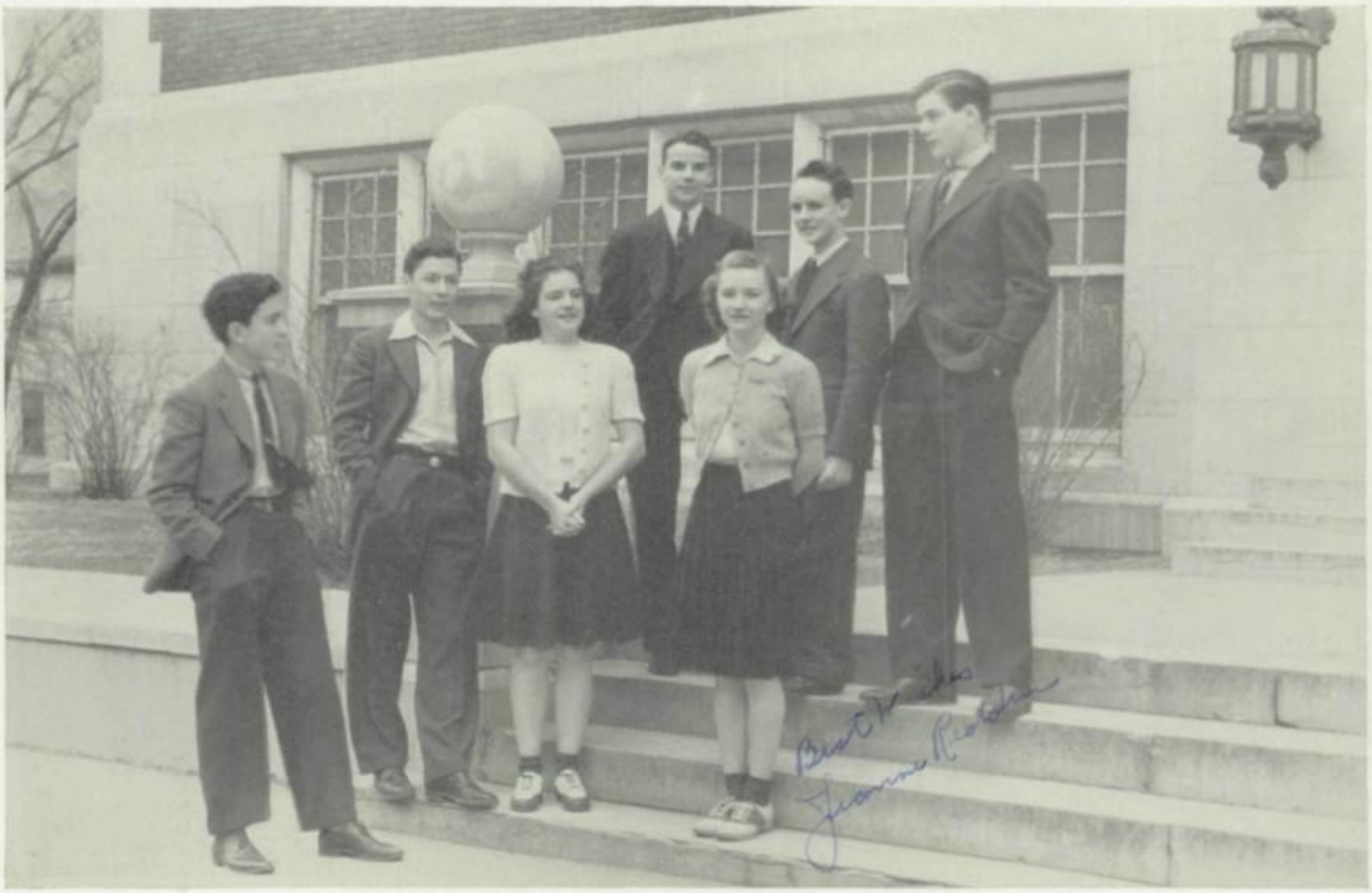

Robert McAfee, senator; Donald Ross, senator; Garvin Berry, president; Jack Woods, senator; Bob Burris, vice president; Ruth Ann Connor, secretary; Jean Redden, treasurer.

Sophomore Class

Every year these sophomores get brighter. This year, under the leadership of the dynamic cabinet pictured above, they really kept the upperclassmen busy looking to their laurels. The owners of those bright looking faces above not only planned all of the class assemblies at the weekly cabinet meetings, but also chose the class play, *Footloose,* which, incidentally, was the laugh-hit of the season.

Under the capable guidance of Miss Gertrude Rector and her able assistants, Miss Lela Copeland and Miss Maude Lourey, the class has had a most successful year. Central seniors need not worry about the school falling to pieces after they leave with students like these ready to take over.

SOPHOMORE GROUP 1

First Row—Dorothy Lucille Adams, Juanita Marie Adams, May Geraldine Adams, Virginia Juanita Adams, Paula Jo Adamson, Kenneth Addison, Isabel Ann Alexander, Jeanette Alexander, Leon H. Alexander, William Allen. **Second Row**—Lorene Ames, Gay Amick, Mary Joan Anderson, Robert Andrews, Russell Andrews, Bobby Anglin, Harold Anson, Betty Sue Arnall, Marshall Lee Arp, Jo Ann Arrington. **Third Row**—Tom Rogers Arrington, Jean Arwood, Joe Ashlock, Annie Atkins, Charles Thomas Atkins, Ruth Austin, Dan Avery, Etta May Avery, James Avery, Norma Jean Bachelder. **Fourth Row**—Virginia Bagby, Harry Eugene Baggett, Betty Bain, Barbara Baker, Harold Darnell Baker, Rex Arlington Baker, Patricia Ball, John Frank Banfield, Jean Banister, Juanita Mae Bankston, Winnie Sue Barber, Betty Barfield.

SOPHOMORE GROUP 2

First Row—Betty Faye Barnes, Geneva Barnes, Thomas Elmer Barnett, Jack Rolfe Barry, Clifton Austin Bartlett, Martha Jane Bartlett, Joyce Maudine Barton, Jeweldean Basinger, Anne Louise Baston, Melvin Batchelder. **Second Row**—Barbara Bateholts, Laura Ellen Bates, Gene Ancel Bauer, Richard John Bauer, Midred Bean, R. E. Beaubien, Maurice Beck, Joyce Willadean Bell, Keewatin Bell. **Third Row**—Dorothy Ellen Benson, Robert Garvin Berry, Billy Gene Bess, Betty Jean Binford, Melvin Bingham, Robert Lee Bird, Virginia Marie Bittle, Doris Maxine Black, Ralph M. Black, Ramona Black. **Fourth Row**—Doris Blackburn, Helen Blackmore, Charles Blankenhorn, Jerold Blair, Robert Byron Blakestad, Mary Bland, Betty Bleakmore, Sylvia Blumenfeld.

SOPHOMORE GROUP 3

First Row—Howard Allen Bohn, Johnny Bollinger, Magaret Bolton, C. B. Bonner, Robert Boorstin, A. C. Booth, Adele Borne, Eddie Borofsky, Mary Bothell, Carolyn Botkin. **Second Row**—Marjorie Bottenfield, George Bowen, Charles Bowman, Austin Boyd, Felix Boykin, Jack Bradley, Frank Bradshaw, Patricia Brammer, Robert Brammer, Laura Brantley. **Third Row**—Wallace Branstetter, Betty Lou Braswell, Gloria Brennan, Jo Anne Brennan, Leona Mae Bridge, Ben Bridges, Bonnie Brigman, Jim Briley, Richard Britton, Mary Louise Brockman, Judah Leon Brodsky. **Fourth Row**—Betty Jean Brooks, Bonnie Jean Brooks, Norma Jean Brooke, Charles Broome, Dorothy Brown, Dorothy Brown, Evelyn Brown, Harry Brown, James Leroy Brown, Katherine Brown.

SOPHOMORE GROUP 4

First Row—Kenneth Brown, Leeroy Brown, Mildred Brown, Milo Brown, Nellie Brown, William Robert Brown, James Brownlee, Jack Brummett, Carolyn Bryan, Ernestine Bryant, Maxine Buck, Arthur Buhl. **Second Row**—Helen Bumgarner, Edward Carter Bunch, Jean Burch, Joe Burke, Leon Burks, Virginia Burlingame, Hira Burney, Joan Burnie, Glen Burnley, Wallace Burns, Ellen Burnside. **Third Row**—Betty Lou Burton, Robert Burris, Ted Burrup, Jack Bush, Martha Bush, Bobby Butler, Billie June Buttry, Barbara Byrd, Eugene Caldron, Dorothy Caldwell, Bob Call, Flora Lee Campbell, Jim Campbell. **Fourth Row**—John Campbell, Robert Campbell, Maxine Carder, Phyllis Carlton, Bobby Carmack, Jerry Carman, Dorothy Carnes, Carl Carpenter, Dick Carpenter, Mary Ellen Carr, Gerald Carrens.

SOPHOMORE GROUP 5

First Row—Virginia Carson, Betty Jo Carter, Maribel Carter, Mildred Louise Carter, Pauline Casey, Dora Mae Caskey, Paul Cates, Wanda Cates, Harold Chance, Anna Mae Chase. **Second Row**—Teddy Chidester, Evelyn Chuculate, I. G. Clarke, Henry Clarke, Marie Cleton, Vida Cleveland, Phyllis Jean Clifton, Jack Clinkscales, J. C. Cloud. **Third Row**—Daphne Coates, Margaret Jean Cockrell, Aillene Coleman, Joan Coley, Bob Collier, Mildred Collins, Christopher Colston, Elizabeth Colton, Leroy Combs, Peggy Comfort. **Fourth Row**—Myrtle Compton, Juanita Conaway, Bob Conger, Ruth Anne Conner, Kathleen Conway, Paul Cook, Tommy Cook, Connie Cooper.

SOPHOMORE GROUP 6

First Row—Juanita Cooper, Tommy Cooper, Wendell Cooper, Erma Corbett, Anna Ruth Cordray, Fred Cornett, Billie Cosby, Donald Counsil, Eva Mae Cowart, Betty June Cox, Billie Jean Craig, Betty Crain. **Second Row**—Alma Crawford, Charles Crays, George Creach, Leota Mae Crider, Betty Criner, Gwinn Crist, Daniel Crites, James Croke, Billie Croom, Bernice Cross, Ivan Crossley. **Third Row**—Billy Charles Crow, William Robert Crow, Jack Culley, Richard Cullison, Dorothy Culp, Dollie Curtis, Connie Dalrymple, Carl Daniels, Ruth Danielson, Gladys Darnell, Arthur Davis. **Fourth Row**—Betty Jane Davis, Dixie Davis, Doris Irene Davis, Dorothy Davis, Harry Davis, Hettie Maxine Davis, Myrtle Davis, Richard Davis, Marjorie Lou Davidson.

SOPHOMORE GROUP 7

First Row—Dale Dawson, Barry Dayton, Rosalee Deardorff, Stephen Dearth, Robert DeCorte, Robert DeLong, Teddy DeMars, Bettie Deming, Joe Dempsey. **Second Row**—Philelle Deschner, Warren Dial, Phyllis Diamond, Suzannne Dickopf, Chester Dickson, Edgar Dickson, Georgia Dickson, Virginia Diestelhorst, Raymond Dings. **Third Row**—Alice Ditto, Julia Dixon, Jack Dobbins, Tressa Dobyns, James Dodge, Jack Dodrell, Jean Dodson, Donna Jean Doennecke, Dick Doerner, Howard Donahue. **Fourth Row**—Mary Donaldson, Hugh Dooley, Louise Doolin, Helen Douglas, Horace Dowell, Dan Downey, Carolyn Dunbar, Martha Joe Dunbar, Gloria Duncan, Paul Duncan, Jack Dunn.

SOPHOMORE GROUP 8

First Row—Richard Dunn, George Durkee, Jimmie Eagleton, Wilma Easley, Virginia Eason, Vesta Edgerton, Lloyd Edwards, Marjorie Ellis, Patricia Ellis, Roger Ellis, Norma Emanuel. **Second Row**—Bill Emberton, Marcheta Enochs, William Epperson, Richard Erickson, Frances Ernest, Denny Estes, Patricia Estill, Bob Evans, J. D. Evanoff, Billy Ewing, Lou Marie Ezzell. **Third Row**—Harry Faherty, Ida May Falle, Robert James Farley, Jerome Feenberg, *Ella Fenz, Virginia Fenz, John Ferrier, Jack Fette, Gertrude Feterly, Walter Ficklin, Bob Field.* **Fourth Row**—Cecilia Fisher, Alvin Floyd, Bobby Folsom, Beryl Ford, Jewell Forrester, Norma Forrester, Betty Jean Forry, David Foster, Kathryn Hope Foster, Richard Fowlkes, Gloria Colleen Fox, Wilma Francis.

SOPHOMORE GROUP 9

First Row—Helen Franklin, John Freese, Norman Fritz, Hazel Fryer, Maxine Fuller, Alvin James Furr, Jo Anne Gager, Daniel Galbraith. **Second Row**—Betty Garbett, Gerald Gardner, Nina June Garrett, Anna Gibbons, Dennis Gibbons, Dorothy Gibson. Third Row—Herman Gibson, Carlotte Gillispie, Betty Gimlin, Dale Givens, Morris Glazer, Ashford Gockel, Mary Ruth Godsey. **Fourth Row**—John Goins, Hannah Goldstein, Ida Nell Goodacre, Dila Goodman, Billy Goodwin, Rosemary Goodwin, Nancy Gorrell, Lorraine Gossett, Caroline Graham.

SOPHOMORE GROUP 10

First Row—Alpha Ann Grattan, Anne Gray, Sue Carol Green, Doris Greenstreet, Kenneth Grider, Frances Lee Griffin, Yvonne Grissette, Kitty Jo Grout, Jeanne Haddock, Norman Haenky. **Second Row**—Helen Haggard, Cal Hall, John Hall, Lee Hall, Theda Hallford, Lane Hammack, Mary Hammer, Margie Hanks, Marjorie Hanks. **Third Row**—Thomas Hanna, Dale Hannaford, Robert Hansel, Robert Hansen, Jeanne Hardenstein, John Hargis, Dessie Hargrove, Marguerite Hargrove, John Harley. **Fourth Row**—Delite Harmon, Jean Harmon, Cleo Harper, Euta Maye Harrington, Avis Lucille Harris, Jimmie Harris, June Harris, Marguerite Harris, Lillian Harrison, Stanley Harshman, Virginia Lea Hart.

SOPHOMORE GROUP 11

First Row—Ruth Harvey, Belva Hassell, Everett Hauser, Anna Mae Hawkins, Geraldine Hawkins, Jack Hawkins, Rhoda Hazen, Dan Hearn. **Second Row**—Margaret Heath, Marshall Heffner, Doris Hendreicks, Jimmie Henry, Jean Henshaw, Robert Hensley, James Herbster. **Third Row**—George Herod, Eugene Herndon, Joyce Hicks, Charles Higgins, Fred Higgins, Aileen Hill, Lowell Hillerman, Jack Hinckley, Kenneth Hinson. **Fourth Row**—Marvin Hoffman, William Hofstrom, Betty Jean Hogue, William Holder, Paul Holloway, Dewey Holmes, Dorthaline Hood, Mary Helen Hoover, Charlene Houston.

SOPHOMORE GROUP 12

First Row—John Houston, Martha Hudlin, Donald Hudson, Edith Hudson, George Hughes, Henry Hughes, Marian Hughes, Nancy Hulings, Doris Hulse, Helen Hulsey. **Second Row**—Jessie Hume, Frances Hunt, Pearl Hunt, Evalyn Hurst, Phyllis Hurst, Marjorie Hyde, Amy Lou Iglehart, Ruth Irving, Dorothy Isley. **Third Row**—Gladys Joy Jackson, Joseph Theodore Jackson, Mary Jo Jacobsen, Bill Jamar, Marguerite Jenkins, Mary Alice Jenkins, Carolyn Jessen, Betty June Jester, Albert Johnston, Barbara Johnson, Carl Johnson. **Fourth Row**—Dale Johnson, Emma Jean Johnson, Grey Johnson, Gus Johnson, Hazel Johnson, Jolayne Johnson, Morris Johnson, Orace Johnson, William Johnson, Eugene Lee Johnston, Jane Ellen Johnston.

SOPHOMORE GROUP 13

First Row—Bill Franklin Jones, James William Jones, Jay Richard Jones, Roscoe Jones, Roy Jones, Joan Jones, Wesley Jones, Donald Juergens, Saretta Lea Kaplan, Robert Dale Karch. **Second Row**—Charlotte Karchmer, Bethayne Maye Karr, Francis Eugene Keith, Beverly Ann Kelley, Anna Mae Kelly, Leonard Leon Keith, Robert Kenslow, Wanda Ruth Kenslow, Kolean Jean Kent. **Third Row**—Jack Kerr, Clarie Sylvia Kessler, Robert Sidney Kibbons, Billy Gene Kidder, Robert Gene Kilgore, John Kindrick, Georgia Lucille King, Joe Hubbard King, Jarrett Kingsolver, Jim Carl Kirkland. **Fourth Row**—Beverly Ann Klein, Bill Knost, Glenn Knost, Charles Edwin Koder, Sylvia Kondos, Richard Korne, Idelle Kosloff, George Pete Kritikos, Mary Beatrice Kurtz, Villa Jean Kuykendall.

SOPHOMORE GROUP 14

First Row—Alice Mae Kymen, James LaCuran, Joe LaLande, Mauline Marie Lampkin, Jean Lancaster, Lorene Lancaster, Jack Theodore Landreth, Linda Lee Lane, Laurie Langford, Bill Lanphere, Dorothy Jean Laravea. **Second Row**—Genora Latch, Virginia LaVelle, Jim William Lawrence, Harold Leatherock, Wilma Leatherock, Thomas Lechnar, Barbara Jean Leonard, Dorothy Lewis, Glenn Lewis, Lahoma Dawn Lewis. **Third Row**—Margaret Lewis, Vida Fay Lewis, Maxine Liedecke, Charles Lightfoot, Virginia Mae Litchford, Elizabeth Ann Little, Carolyn Irene Liveley, Betty Jane Livingston, Bartlett Alvin Lloyd, Barbara Jean Logue. **Fourth Row**—Grace Lomax, Patti Jean Long, Yvonne Long, Thelma Lonon, Betty Lopp, Betty Marie Lott, Scharlene Love, Margie Jane Loveless, Mary Lou Loveless, Richard Lowrey, Thurman Loyd.

SOPHOMORE GROUP 15

First Row—Betty Jeanne Lytle, Howard Edward Lytle, Marguerite Lee Mace, Mary Lucille Maddux, Francisco Madrigal, Ione Madrigal, Jack Dennis Mahoney, Warren Evert Mallen, Laura May Mangan, Glenn Denzel Mann, Mildred Oleta Marriott. **Second Row**—Phyllis Elaine Marsh, Tom Ellis Marshall, A. R. Martin, Bettie Jo Martin, Othel Charles Martin, Hunter Martin, Mary Virginia Martin, Paul Calvin Martin, Robert Martin, Bessie Jane Mason. **Third Row**—Edward Lon Major, George Matson, Robert McAfee, Luther McAlister, Kathleen Rae McAnelly, Elmo Edwin McBride, Helen Lucille McCarter, Paul Baker McCay, Jeanette Ruth McClaskey, Howard McCloud. **Fourth Row**—Phyllis McCollum, Kathleen McCormack, Martha Sue McCoy, Betty Mae McCracken, Mildred Louise McCullough, Wornie Leon McCullough, Gordon Amos McCune, Jack McDaniel, John McDonnell.

SOPHOMORE GROUP 16

First Row—Robert Wright McDowell, Eunice Ruth McFarland, Nellie Marie McGovern, Mary Jane McKellar, Deena Jeanne McLane, Ralph Anderson McLaughlin, Bill McLelland, Betty Ann McMahan, Norma Jean McMillian, Dorothy McNally, Julia Lee McPhail. **Second Row**—Betty Lou McWilliams, Jim McWilliams, Patti Ann McWilliams, Norma Jean Means, Bob Mecum, Ruth Medley, Ella Lees Melton, Terasa Mendoza, Dallas Merett, Marcella Meyers, **Third Row**—Walter Mickle, Rose Marie Millard, Betty Sue Miller, Blaine Miller, Bob Francis Miller, George Millikin, Jack Miller, Jacquilyn Doris Miller, James Perry Miller, Hope Miller, Clara Belle Mitchell. **Fourth Row**—David Fuson Mitchell, Mowry Jim Mitchell, Patricia Anne Mitchell, Viola Mae Mitchell, Grace Emma Molton, Elizabeth Montgomery, Richard William Moody, Julia Ann Mooney, Christina Moore, Delorne Moore.

SOPHOMORE GROUP 17

Frst Row—Dorothy Ann Moore, Jimmie Howard Moore, Jessie Lyman Moore, Leonard Wallice Moore, Edward Moores, Billy Herbert Moran, Marcia Moran, Bob Joe Moreland, Gloria Elizabeth Morgan, Rosalind Morgan, Tom Morley. **Second Row**—Lucille Esther Morris, Ramona May Morris, Ernest Bobby Morrow, Sara Jean Morrow, Joe Clifton Moss, Lester Moss, Louise Moulton, Don Elmer Mueller, Edward Eugene Myers, Theodore Wayne Myers, Jack Napier. Third Row—June Nash, Ollie Pauline Naud, Eugene Naugle, Chuck Nelson, Donald Albin Nelson, Robert Andrew Nelson, William Bruce Nelson, Elizabeth Joan Newton, Dixie Virginia Nichols, Billy Nicholson, Buddy Nicholson. **Fourth Row**—James Garrett Noland, Margaret Ella Nolen, Edward Norfleet, Clyde Norrid, Clinton Northcutt, Robert Allen Northrup, William Norwood, Albert L. Nothstine, Donald Keith Nuckolls, Lucille Oakley, Colleen Anne O'Connell, Muriel Dean Oertle.

SOPHOMORE GROUP 18

First Row—Jo Kathrine Ogden, Walter Olds, Alma Grace Oliver, Ray O'Meilia, Connie Osborn, Bill Otterstatter, Ernestine Eudora Outlaw, John Davis Owen, James Padon, Juliaet Pagano, Don Aaron Palmer, Tom Lee Palmer. **Second Row**—Jackie Marie Pankey, Mildred Park, Donald Edwin Parker, Jack Richard Parker, Martha Lou Parker, Ruth Ann Parks, Harry Joe Parrish, William Parsons, Lavoy Marion Patterson, Elizabeth Lou Rae Paul, Sidney Paul. **Third Row**—Lucille Pavey, Nanon Peabody, Emma Frances Peacock, Elizabeth Anne Pearson, Julia Katherine Pearson, Dewey Buck Pence, Betty Pendley, Gene Pennington, Betty Yolyne Perry, Jim Calvin Perryman, Lewis Brill Peters, Pauline Peterson. **Fourth Row**—Ben Pettus, Juanita Phelps, Jack Phillips, Mae Phillips, Robert Eugene Phillips, Robert Phillips, Roy Phillips, Shelley William Phillips, Sara Ellen Pickens.

SOPHOMORE GROUP 19

First Row—Betty Lee Pierce, Wilma Jean Pierce, Ellis Rex Pison, William Robert Pleasant, Willodean Poe, Betty Marie Pointer, Gloria Mae Pope, Carole Maxine Popejoy, Jack Berridge Porter, Jewell Louise Post. **Second Row**—Mavelene Gladys Poston, Bernadine Potter, Connie Potter, Rosemary Poulos, Charles Powell, Georgia Mae Powers, Oscar Junior Powers, Particia Anne Powers, John Kenneth Pranter. **Third Row**—Billie Lou Prewett, Edith Ailene Price, John Remel Pruitt, Bill Puckett, Martha Pugh, Clyde Eugene Pullin, Maxine Verda Pumphrey, Betty Louise Pummel, Mary Lorene Putnam. **Fourth Row**—Bertha Mae Ragan, Mary Rose Ragland, Mary Joan Ralls, Mary Alice Rambo, Marle Lorren Ramsowr, Kermit Eugene Randall, Norma Rae Raney, Frances J. Rasmussen, Jean Rasmussen.

SOPHOMORE GROUP 20

First Row—Jack Joseph Ratcliffe, Kenneth Rathman, Mary Winifred Ray, Betty Jeanne Redden, Joan Reed, Jimmy Reeve, Richard Douglas Reeves, Dorothy Alice Reid, James William Render, Troy Reynolds, Vern Irving Rhodes. **Second Row**—Louise Ann Rice, Norma Irene Richal, Bill Howard Richards, Ray Richardson, Waymon Clay Richardson, Sue Riddle, Peggy Elizabeth Risner, Mary Catherine Roark, Nancy Ann Roberts, Robert Harold Roberts. **Third Row**—Billie Robertson, Dorothy Robertson, Velma Robertson, Billy Thomas Robinson, Carl Alexander Robinson, Leon Harold Rolen, Shirley Vivian Romney, Lillian Deloras Roper. **Fourth Row**—Pearlee Victory Roper, Uldine Rose, Bernice Nadine Ross, Helen Lucille Roush, Martin Rowe, Ann Stuart Roy, Opal Evelyn Rubin, Wanda Rust, Betty Jeanne Sage, Amos Daniel Sallee, Ann Sanders.

SOPHOMORE GROUP 21

First Row—Carl Edwin Sanders, Elwood Lewis Sanders, Lillie Marie Sanders, Virginia Beth Sanders, Jimmy Sanger, Dale Satterwhite, Elizabeth Saunders, Bill Sauthoff, Billie June Schminke. **Second Row**—Catherine Scott, Jean Scott, Kenneth Eddy Scott, Suzanne Scruggs, Betty Jo Seaton, Jo Seitz, Helen Jane Senf, Suzanne Settle. **Third Row**—Tommy Sewell, Lee Roy Sexton, Raleigh Shade, Patricia Shaffer, Pearl Shea, Billy Sheldon, Connie Frances Sheppard, Leonard James Sherrow, Onita Madge Shipley. **Fourth Row**—Mary Helen Short, Lillian Shultz, Susan Shumway, Ellen Jane Shunk, Peter Simon, Jack Davis Simmons, Jane Genevieve Simmons, Betty Leah Simpson, Earl Eugene Simpson, Iva Louise Simpson, Joyce Elaine Simpson.

SOPHOMORE GROUP 22

First Row—Rhoby Simpson, James Edmond Sinclair, Helen Marie Slemp, Doris Mae Smallwood, Alberta Smith, Anna Mae Smith, Aubrey Smith, Bettie Lillian Smith, Betty Marie Smith, Bobbie Ruth Smith. **Second Row**—Charles Smith, Charlotte Fay Smith, Louise Smith, James Frederick Smith, Jeane Smith, Jeane Smith, Kathleen Smith, Lenley Mayo Smith, Margarete Irene Smith. **Third Row**—Mary Lou Smith, Max Robert Smith, Sheldon Smith, Virginia Maxine Smith, Wanda Lee Smith, Bill Smith, Bonnie Esther Sneed, Donnie Vesta Sneed, Basil Snelson, Betty Joe Snook. **Fourth Row**—Ruth Jacqueline Snook, Woody Sommers, Kenneth Eldon Spain, Rena Mae Sparkman, Ravaughn Spencer, Robbie Elizabeth Spence, Donald Spindler, Frank Paul Spitzer, Betty Jean Spriggs, Wanda June Standridge.

SOPHOMORE GROUP 23

First Row—Margaret Jean Stanley, Betty Steele, Vincent Brady Steil, John Howard Stephens, Dick Stanley Sterling, Harold Eugene Stewart, Lillian Frances Stilwell, Lois Stilwell, Julia Pearl Stone, Harry Stottlemyre. **Second Row**—**Bill Stout, William** Stout, Barbara Jean Stover, Phil Stover, Virginia Stover, Peggy Jean Strickland. **Third Row**—Bettie Jean Stroud, Evelyn Oleta Stroud, Bonnie Jean Summer, Dean Virgil Suttle, Bobbie Swafford, Bill Swarthout, Tommy Ross Swicegood, Roger Swift. **Fourth Row**—Paul Taylor, Martha Belle Taylor, Mary Adeline Taulor, Barbara Tegarden, Bruce Allen Tegman, Dale Frank Tegman, Jim Templeton, Dick Terrell, Donald Perry Terrell, Sally Terrien.

SOPHOMORE GROUP 24

First Row—Wiladean Tharp, Barbara Jean Thee, Margery Ann Thilenius, George Thomas, John Thomas, Lillian Mae Thomas, Margaret Thomas, Daniel Randolph Thompson, Dorothy Louise Thompson, Maddrell Dan Thompson. **Second Row**—Norwood Thompson, LaVesta Thornton, Nancy Thornburg, Patricia Ann Thurman, Ruth Carolyn Thurman, Blanche Tiffany, Betty Alice Tilly, Jack Marlow Tillman, Amelda Lee Tinkle. **Third Row**—Wanda Tolbert, Roy Traband, Leon Cecil Trammell, Mary Caroline Thrift, Geraldine Tripplehorn, Charles Paul True, Mary Tyree, Charles Lewis Uptegraft, Elizabeth Ann Van Bradt, Helen Dale VanDeventer. **Fourth Row**—Bill Vandever, Billie Joy Vance, Eugene Robert Vickery, LaFern Fay Wakeland, George Thomas Walden, Howard Walden, Maxalee Walden, Sidney Walden, Kelsey Walker, Gerald Webster.

SOPHOMORE GROUP 25

First Row—Kathleen Wallace, Peter Charles Walter, Bob Lewis Ward, Gwen Ward, Herbert Ward, James Franklin Ward, Betty June Watkins, George H. Watkins, Gloria Louise Watkins, Paul Gale Watkins. **Second Row**—Evonne Clarice Waters, William David Watson, Virginia Dare Weaver, Sarabeth Webb, Helen Louise Webster, Lee Oscar Weeks, Ermadeen Weir, Constance Welch, Pat Weldon. **Third Row**—James Louis Wells, Clayton James Wentworth, Dan Ray Wentworth, Robert Glenn West, J. Q. Westbrook, Katherine Wetzel, Richard Wheeler, Anna Mae Whisenhunt, Robert Whisenhunt, Andy Walker White. **Fourth Row**—Bettye Dawn White, William Perry White, Tommy Whiten, Betty Lee Whitesell, Wilbur Wayne Whitney, Wilma Jean Whitwell, Donald Willard Wiens, Ruth Marie Wilkins, Jack Wilkinson, James Roy Willcockson, Bobby Gene Williams.

SOPHOMORE GROUP 26

First Row—Breadly Glen Williams, Bryan Eugene Williams, Cecil Williams, Claudine Williamson, Sue Aleece Williamson, Lorene Wills, Douglas Willson, Evalyn Wilson, Marie Jane Wilson. **Second Row**—Leonard Wimmer, Naomi Lea Wing, Betty Jane Winkler, Jane Winkler, Basil Dee Winn, Dennis Eugene Winstead, June Marie Winters, Orville Andrew Wise, Doug Robert Wixson. **Third Row**—Donna Marie Wolfe, Joan Elizabeth Wolfe, Rena Wolfe, David Womble, Betty Wood, Lynn Wood, Frank Ralph Woods, Sam Woods, Bob Wortley. **Fourth Row**—Harold Thomas Wright, Robert Wurth, Helen Elizabeth Wyble, Joann Wyatt, Charles Brown Young, Mary Janet Zagkos, Jack Zarrow, Bill Ziegenhain, Yvonne Goltry.

SOPHOMORE GROUP 27

First Row—Forrest Adair, Verna Lee Adkins, Andrea Lee Anderson, Howard Auerswald, Glen Bedingfield, Leon Bercutt, Dwight Berson, Earl Earnest Bingham, Margery Blade, Aileen Bridgewater. **Second Row**—Bobby Brown, Frances Bryan, Wilson Buttrey, Elinor Casagranda, Flora Childress, Raymond Christenson, Beverly Crockett, Lorena Douglass, Ken Englett. **Third Row**—Paul Evans, Jimmy Freer, Clema Gambill, June Gibbons, Jack Gilbert, Richard Gosnell, Perry Grandstaff, Norma Grant, Elton Hall, Betty Hardin. **Fourth Row**—Billye June Hawk, Bobby Heimdale, Orville Hendrix, Geraldine Hindman, Robert Hootman, Dorothy Jacobs, James Johnson, Roland Johnson.

SOPHOMORE GROUP 28

First Row—Jacqueline Kees, Billy Earl Kelly, Lee Edward Kious, Ethel Francine Layman, Bill Lively, William Robert Looney, Dale Luton, Norma Lee Mantle. **Second Row**—Harold James Mathis, Bobby Mayfield, Eugene McCann, Alfred McDaniel, Robert Vance Miles, Betty Jane Mooney, Lois LaJean Ozment. **Third Row**—Clifford Parsons, Sidney Paul, Tony Payte, Johnny Pell, Buddy Price, Floyd Purdom, Donetta Rains, Billie Ridge. **Fourth Row**—Helen Louise Risch, Marion Rogers, Donald Boyson Ross, Robert Sanchez, Peggy Delight Scott, Iola Silkey, Frank Stairs.

SOPHOMORE GROUP 29

First Row—Harry Brown, Charles Fetter, Edward Gregory, Tommy Truelove, Lloyd Muse, Melvin Johnson, Merle Jones, David Schwarz, Lloyd Smith. **Second Row**—Jimmy Donaldson, Bill Madden, Helen Wagoner, Delphine Blakemore, June Williams, Mary Jane Williams, Jane Wilkerson, Maurine Smith. **Third Row**—Jack Woods, Jim Thomas, Mike Johnson, Claris Mae Minton, Virginia Kathleen Poulter, Theodore Shultz, Roger Lavery, Garland Houston, Roy Holder. **Fourth Row**—Charles Turner, Billy Stimson, John Andrews, Ralph Steinmeyer, James Woodlee, Gene Sumner, Bill Bond, Milton Mathien, Roy Brown, Anna Mae Stebbins.

SOPHOMORE COMMITTEES

Parade Committee—Betty Barfield, Mary McKellar, Elizabeth VanBradt, Laurie Langford, Thomas Arrington, Nancy Hulings, Ella Lees Melton, Suzy Scruggs, Helen Van Devender. **Poster Committee**—Ray Traband, Jean Harmon, George Bowen, Peggy Comfort, Ann Roy, Jack Moore, Roger Lavery, Anne Sanders, Roger Swift. **Play Committee**—Bob Boorstein, Suzanne Scruggs, Betty Tillie, Robert Martin, Sheldon Smith, Peggy Comfort, Robert McAfee, Don Ross, Ruth Ann Conner, Betty Jeanne Redden, Garvin Berry, Jack Woods, Bob Burris.

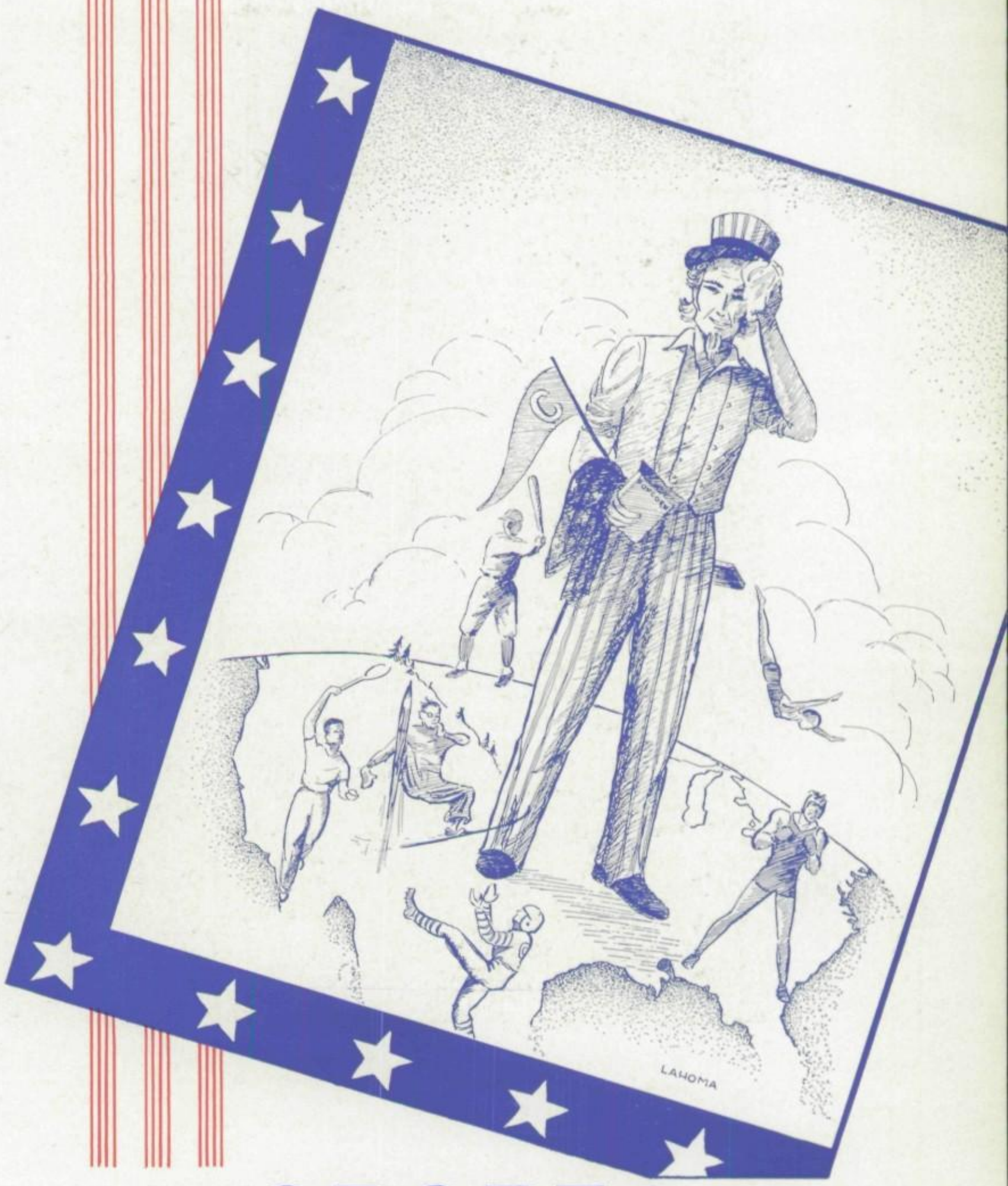

SPORTS

HARVEY MIZEL JED GOLDBERG BOB CATCHING ED BRADFORD HOLLIS COPEL
BILL WHITE KENNETH JORNS HAROLD HALL
TOM MILLER GLEN BURGEIS BILL DOUBLIN GRAHAM COOPER

George McBee Kenneth Scott Jimmy Jones Paul Annex Bill Reimers
Jack Lairmore Gene Merrell Fred Whitaker
Marion Bowen Hank Weldon Lloyd Miller Gary Scott

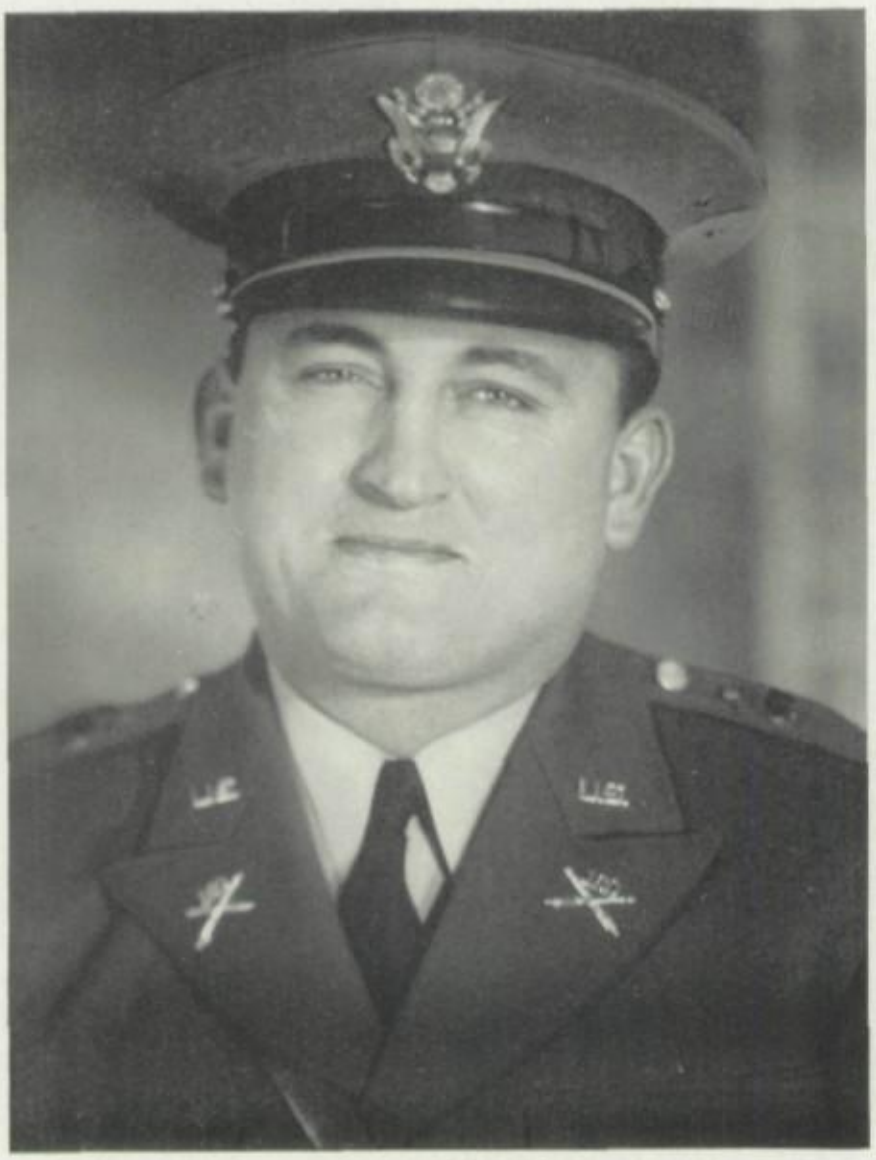

COACH LESLIE VAN NOY

REX PEERY, CHARLES NUSSBAUM, MELVIN RIGGS
Assistant Football Coaches

Football

With a new high in school spirit and student support urging them on, Central's 1940 football squad ended the season with only a tie and a defeat to mar a perfect record.

Under the leadership of Jack Lairmore, captain and senior guard, the Braves scored 227 points as against 44 for opponents. Coach Leslie VanNoy was called into active service in the army early in September and his duties were taken over jointly by Melvin Riggs and Charles Nussbaum who handled them for the rest of the season.

Rex Peery assisted by coaching the B team after he joined the staff late in September.

Twenty-three boys were awarded letters for their efforts on the gridiron, and of this number, thirteen will return next year.

GAMES

Central	14	Van Buren	0	Central	26	Sapulpa	7
Central	54	Bartlesville	6	Central	0	O. C. Classen	0
Central	26	Will Rogers	0	Central	13	Webster	7
Central	6	Okmulgee	0	Central	7	Enid	6
Central	18	Shawnee	0	Central	3	Muskogee	18

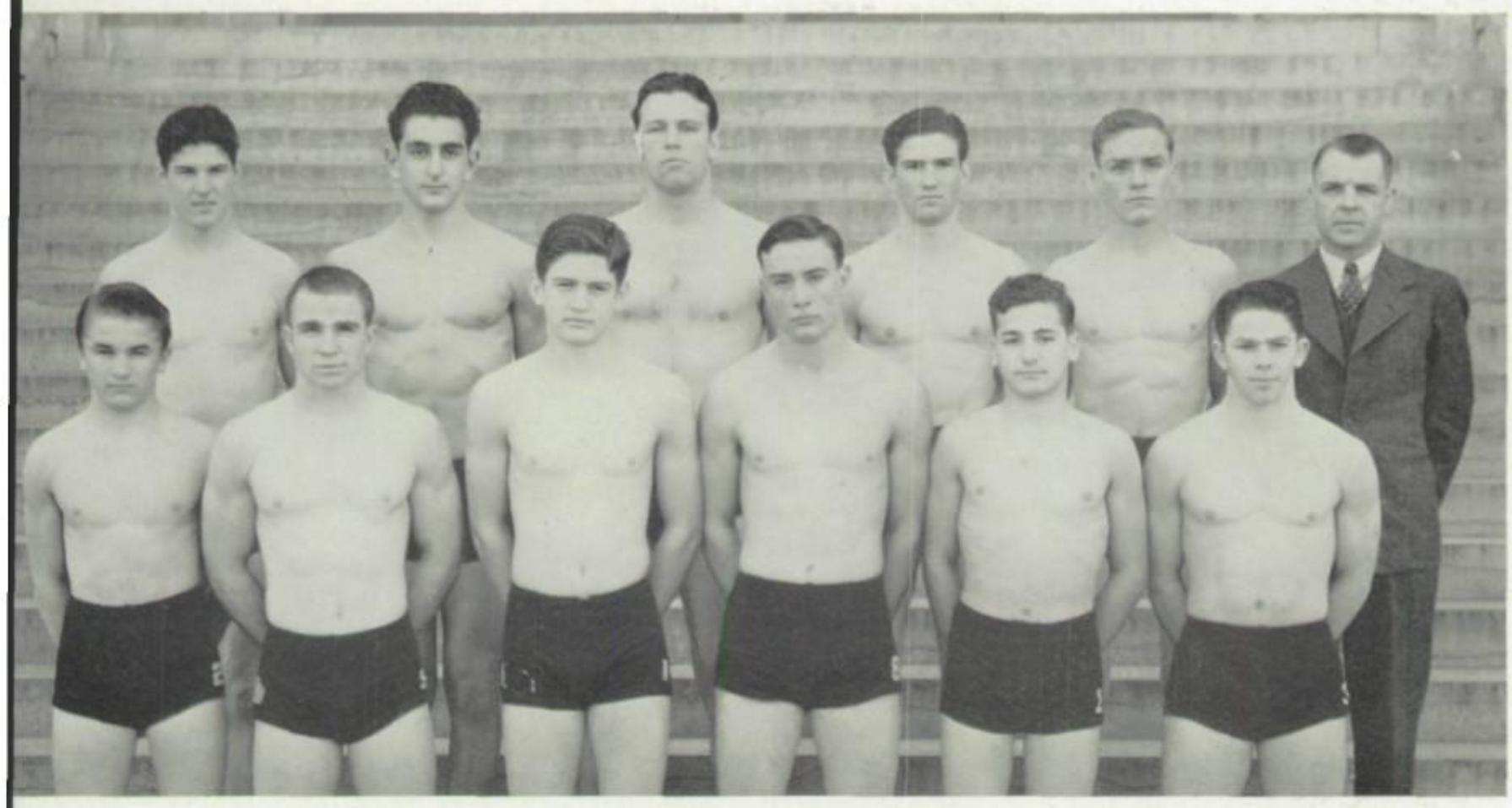

WRESTLING

FIRST ROW—Bill Curtis, Charles Friedl, William Schwabe, Bill Gwinn, Louie Andrews, Frank Moskowitz. SECOND ROW—Harold Pierce, Harvey Mizel, Glen Burgeis, John Baxter, Wesley Gougler, Rex Peery, coach.

Wrestling

1941 marks the sixteenth consecutive year that Central's wrestling team has not lost a dual meet on its home mat, and the fourth consecutive season it has not been defeated.

Under the direction of the new coach, Rex Peery, and their captain, Frank Moskowitz, the Braves won the city mat title, the regional championship, and were runners-up in the state tournament.

Individual honors were taken at the tournament by Louie Andrews, Bill Curtis, and Charles Freidl, who won state championships.

Of the twelve Central boys who received letters for their work in wrestling, three will return next year.

DUAL MEETS

Central	25	Bristow	9	Central	20	Webster	16
Central	24	Ponca City	8	Central	32	Perry	0
Central	23	Will Rogers	9	Central	22	Webster	12
Central	23	Stillwater	11	Central	24	Will Rogers	6
Central	18	Blackwell	16				

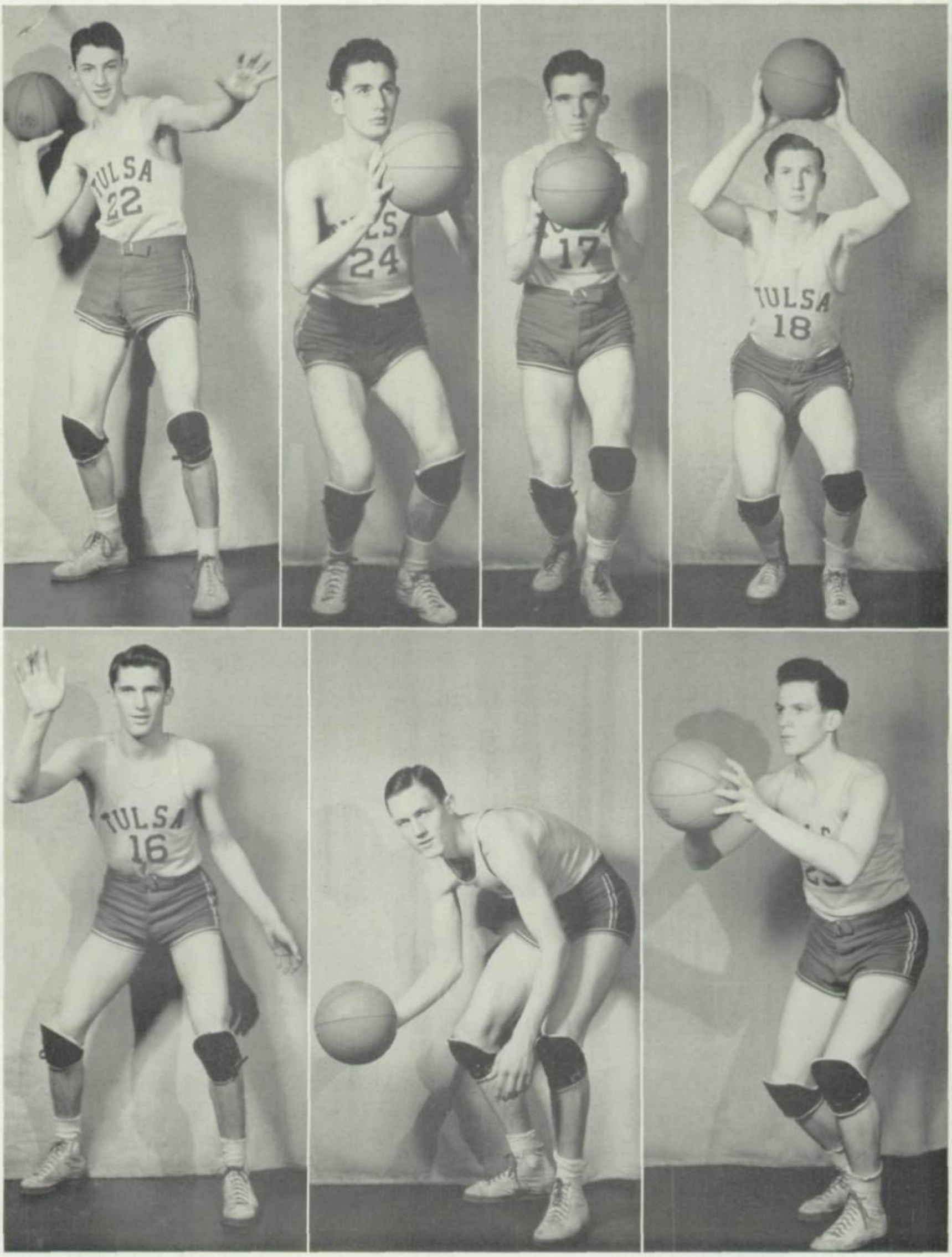

BASKETBALL LETTERMEN

TOP ROW, left to right—Don Miller, guard; Bill Robinson, forward; C. O. Roberts, forward; Gene McPhail, forward. BOTTOM ROW—Jack Felber, guard; Russell Spicer, center; William Allen, center.

SOFTBALL

FIRST ROW—George Fletcher, Art Ramage, Quincy Carrens, Ed Bradford, Bill Gwinn, Frank Moskowitz. SECOND ROW—Don Phillips, A. G. Walker, Ed Dooley, Billy Doublin, Jack Paul, Melvin Riggs, coach.

Softball

Though not faring so well as those in other athletic activities, participants in Central's newest sport, softball, continued to bring recognition to their school in finishing their second year of Oklahoma Six conference competition.

Under the captaincy of Art Ramage, and coached by Melvin Riggs, the team finished the 1940 season with a record of six victories and six defeats.

Eleven Braves were awarded letters in softball.

GAMES

Central	5	Will Rogers	4	Central	7	Will Rogers	5
Central	0	Will Rogers	11	Central	5	Webster	6
Central	8	Bartlesville	1	Central	4	Webster	2
Central	0	Bartlesville	3	Central	4	Sapulpa	8
Central	5	Bartlesville	9	Central	14	Muskogee	1
Central	1	Will Rogers	0	Central	2	Webster	6

Art Clark

TRACK

FIRST ROW—Ed Perryman, Kenneth Gill, Dick Foster, Ed Neal, Earl Hanner. SECOND ROW—Bill Johnson, Jimmy Jones, Cliff Pemberton, Eugene Baker, Austin Penrose. THIRD ROW—Lee Murray, Bill Reimers, Arthur Clark, Allison Windrow, Dan Painter, William C. Lantz, coach.

Track

By winning first place in six state-wide meets and capturing three dual contests, Central's 1940 track team finished the season undefeated, with ninety-five individual awards being taken by the sixteen boys on the squad.

The Braves took first honors at the Oklahoma Baptist University relays, the Tonkawa invitation meet, the Okmulgee relays, the Oklahoma Six conference meet, the Oklahoma University invitation meet, and the Oklahoma A. and M. relays.

Sixteen Central boys earned letters in track.

DUAL MEETS

Central	99	Okmulgee	37	Central	86	Cleveland	49
Central	114	Will Rogers	22				

SWIMMING

FIRST ROW—Bob Endres, Tom Bradley, Tom Steele, Norman Hulings, Joe Stivers, Ned Truex. SECOND ROW—Melvin Riggs, coach; Jack Dunn, Harold Dershimer, Jim McWilliams, Brud Lary, Gene Womble, David Womble.

Swimming

Under the captaincy of Bob Endres, senior, Central's 1941 swimming squad finished the season with six victories and two defeats.

The twelve boys who lettered in swimming are Tom Bradley, Harold Dershimer, Jack Dunn, Bob Endres, Norman Hulings, Brud Lary, Jim McWilliams, Tom Steele, Joe Stivers, Ned Truex, David Womble, and Gene Womble.

Tom Tom goes to press too early to include results of the state meet, May 2 and 3.

DUAL MEETS

Central	34	Coffeyville	32	Central	41	Wichita North	25
Central	44	Will Rogers	22	Central	25	Wichita East	41
Central	53	Will Rogers	12	Central	56	O. M. A.	10
Central	37	Coffeyville	29	Central	32	Wichita East	34

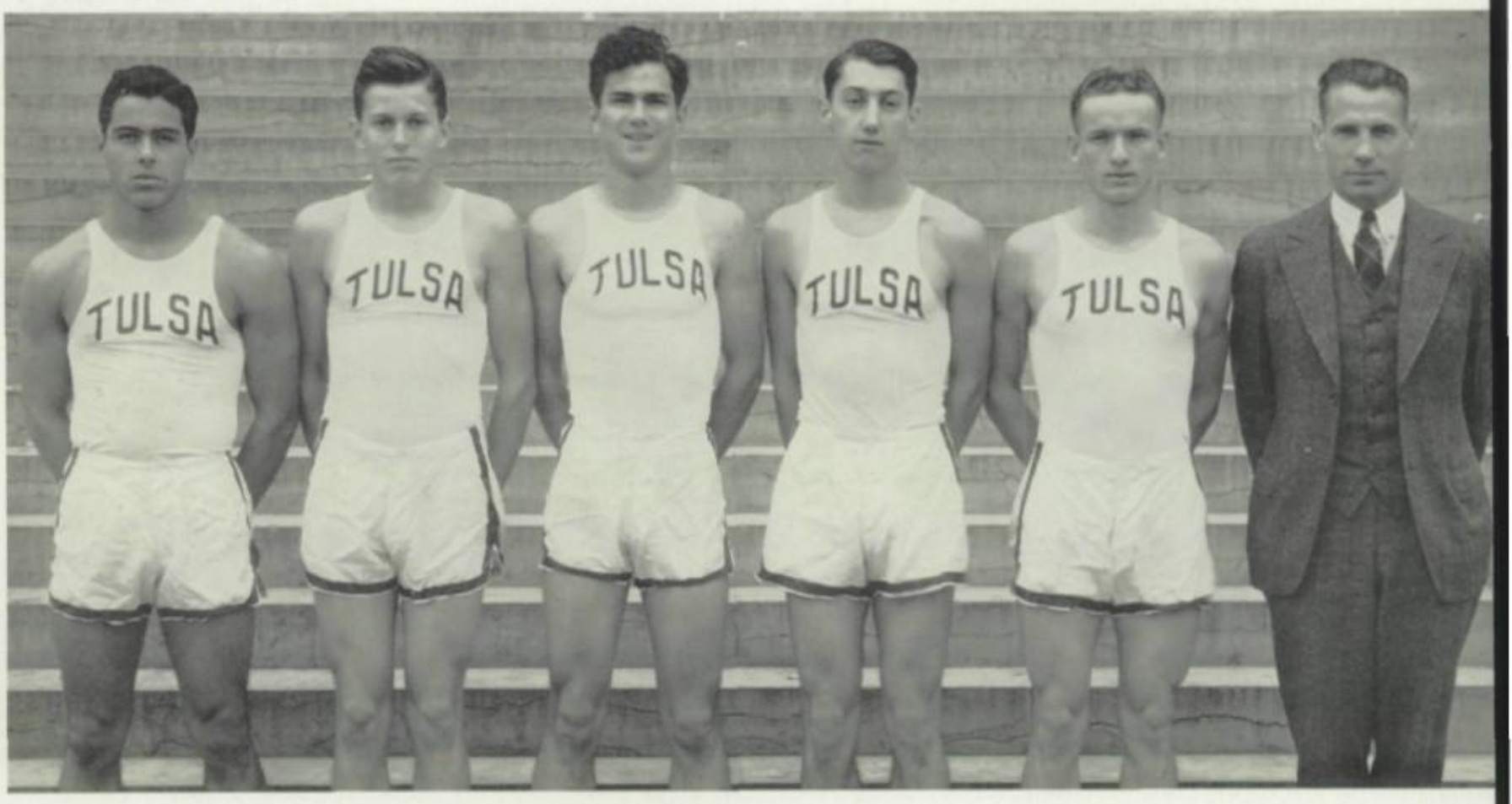

CROSS COUNTRY TRACK

Ed Perryman, Lee Murray, J. D. Rambo, Joe Letson, Earl Hanner, William C. Lantz, coach.

Cross Country Track

Under the direction of William C. Lantz, the 1940 cross country track team continued Central's excellent records in that field by carrying off, for the fourth consecutive year, the team trophy at the state meet held at the University of Oklahoma.

The Central squad had set a goal of having every member finish within the first ten at the state meet. This was achieved when Murray placed second, Hanner, third; Perryman, sixth; Letson, eighth; and Rambo, tenth in the meet.

Though their points did not count for the Braves, as a school may enter only five men, George Herod, placing thirteenth, and Jack Osborn, placing fourteenth, ran for the experience.

In addition to winning the state meet, the Braves defeated the Oklahoma City Classen team in a dual meet.

Of the five lettermen on this year's squad, one will return next year.

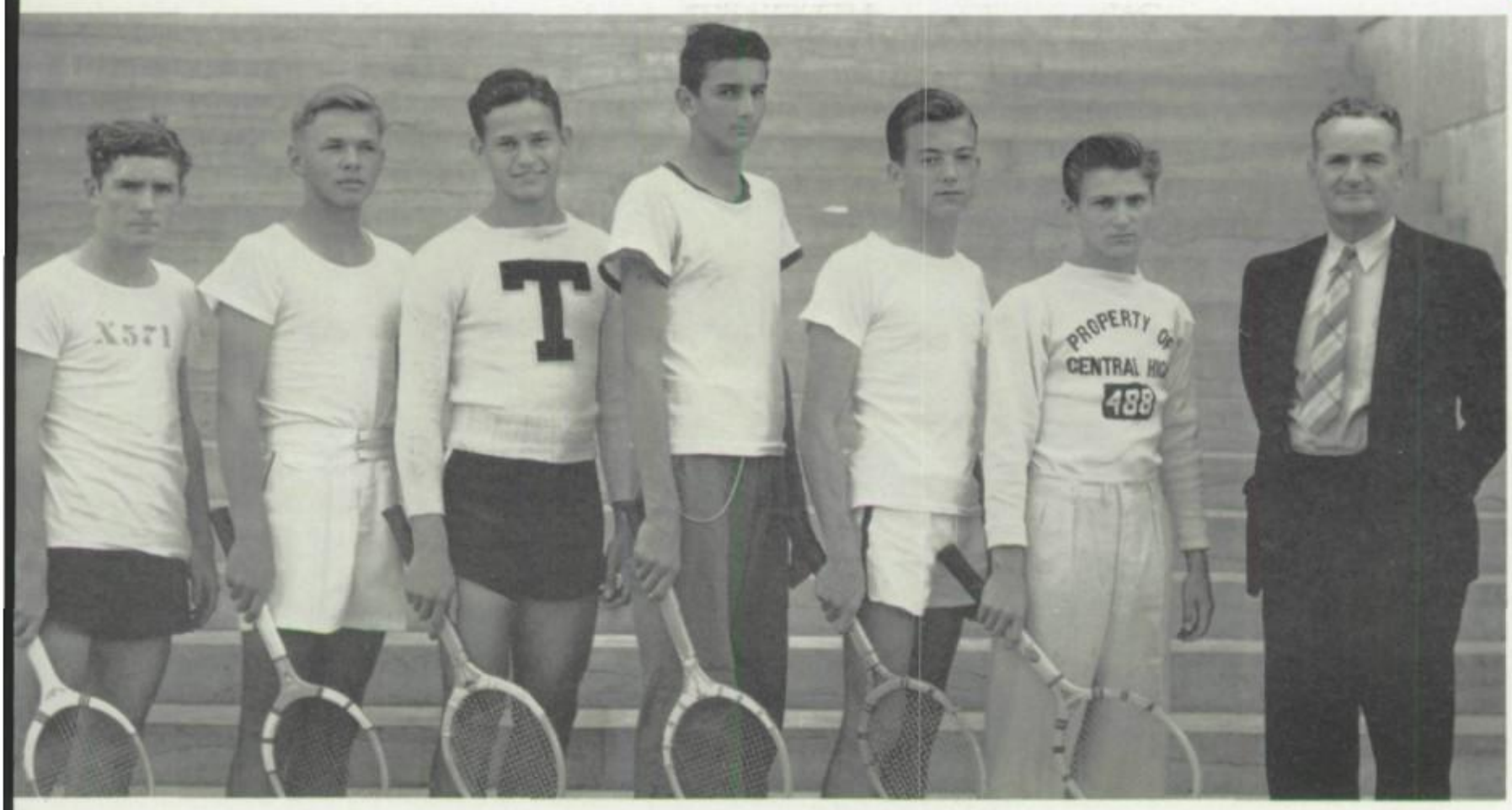

TENNIS

Eugene Small, Randall Clark, Lewis Hall, Burford Monnet, Bill Bates, Marvin Douglas, Art Griffith, coach.

Tennis

Undefeated in dual competition, the 1940 tennis team, under the coaching of Art Griffith, brought even more honors to Central.

Led by Lewis Hall, captain, the racket-wielding Braves won first place in the Oklahoma Six conference; third at the Winfield, Kansas, invitation meet; and third at the Oklahoma A. and M. college invitation meet.

Boys who were awarded letters in tennis include Bill Bates, Randall Clark, Marvin Douglas, Lewis Hall ,Burford Monnet, and Gene Small.

GAMES

Central	4	Rogers	2	Central	9	Rogers	0
Central	7	O. M. A.	2				

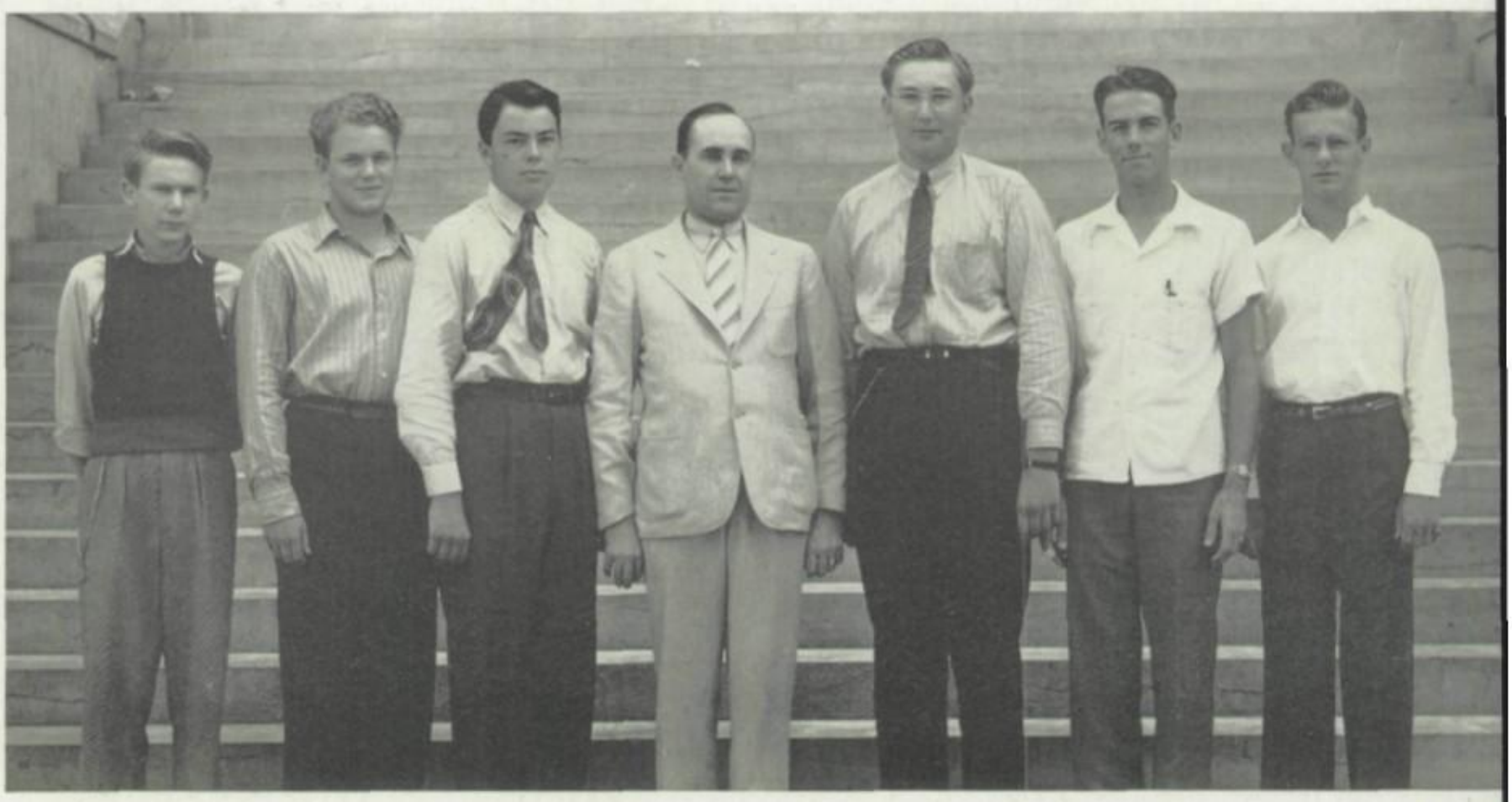

GOLF

Kenneth Woodard, Bill Phillips, Douglas Bourne, Grady Skillern, coach; Tom Berend, J. B. Kibler, Robert Klein

Golf

With Grady Skillern as coach and Robert Klein, captain, Central's golf team finished the 1940 season winning five of the six dual contests and placing in two state meets.

The Braves won second place in the Oklahoma Six conference and third in the Oklahoma University invitation meet.

Individual honors at the University of Oklahoma meet were carried off by Tom Berend who won a gold medal for taking first place in the distance driving competition.

Lettermen included Tom Berend, Douglas Bourne, J. B. Kibler, Robert Klein, Bill Phillips, and Kenneth Woodard.

DUAL MEETS

Central	14½	Okmulgee	½	Central	15	Webster	3
Central	13½	Okmulgee	1½	Central	5½	Bartlesville	12½
Central	12½	Rogers	5½	Central	14	Rogers	4

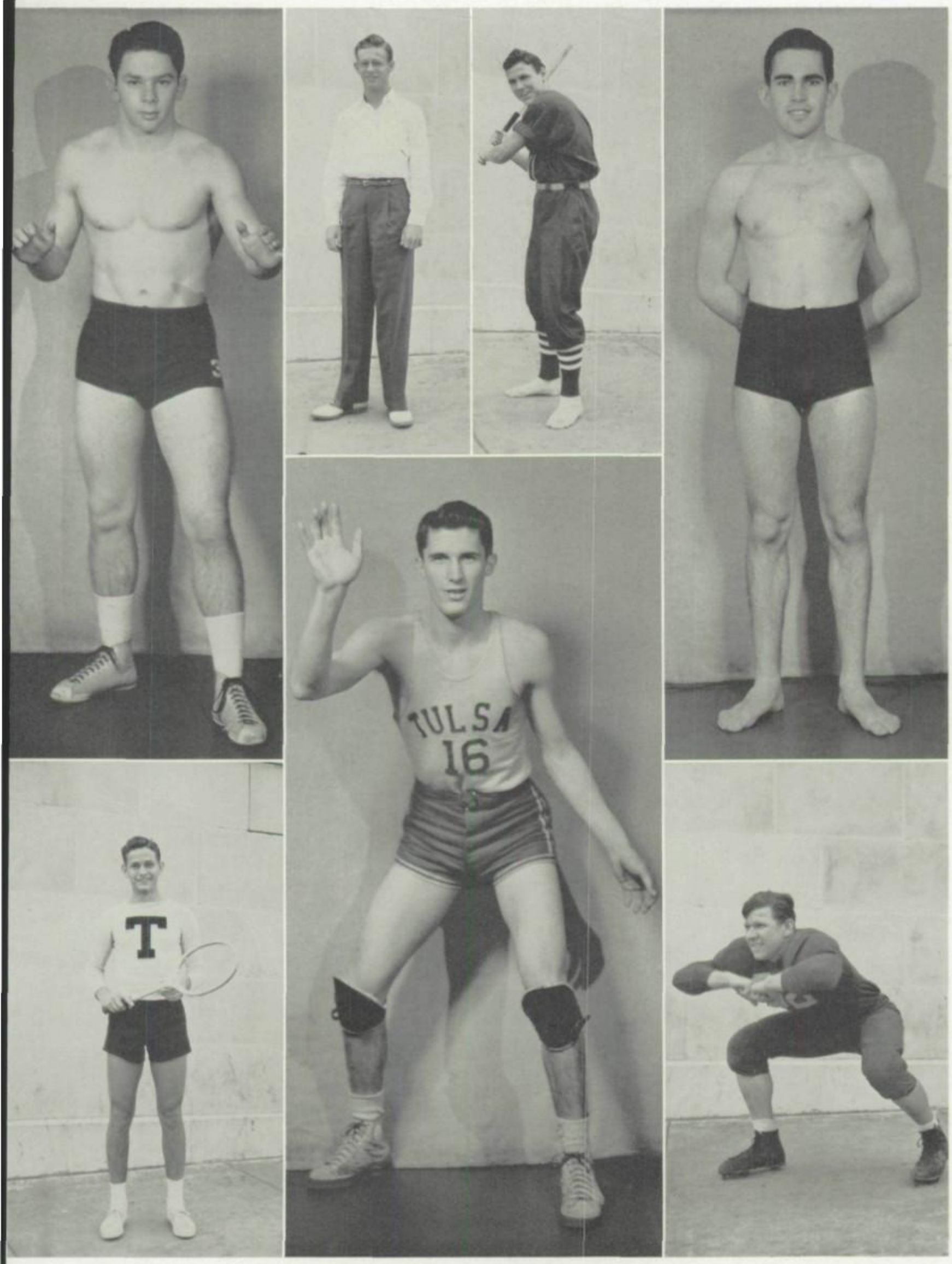

TEAM CAPTAINS

TOP ROW, left to right—Frank Moskowitz, wrestling; Robert Klein, golf; Art Ramage, softball; Bob Endres, swimming. BOTTOM ROW—Lewis Hall, tennis; Jack Felber, basketball; and Jack Lairmore, football.

FIRST ROW—Eugene Schneider, senior trainer; Ralph Preston, senior manager; Delbert Brooks, junior manager; Charles Chastain, junior manager. SECOND ROW—Jeane Smith, sophomore manager; Bob Looney, sophomore manager; Roger Lavery, sophomore manager; Eugene Johnston, sophomore manager; Jack Fette, sophomore manager. THIRD ROW—Jerry Feenberg, sophomore manager; Hugh Dooley, sophomore manager; Guinn Crist, sophomore manager; Woody Sommars, sophomore manager.

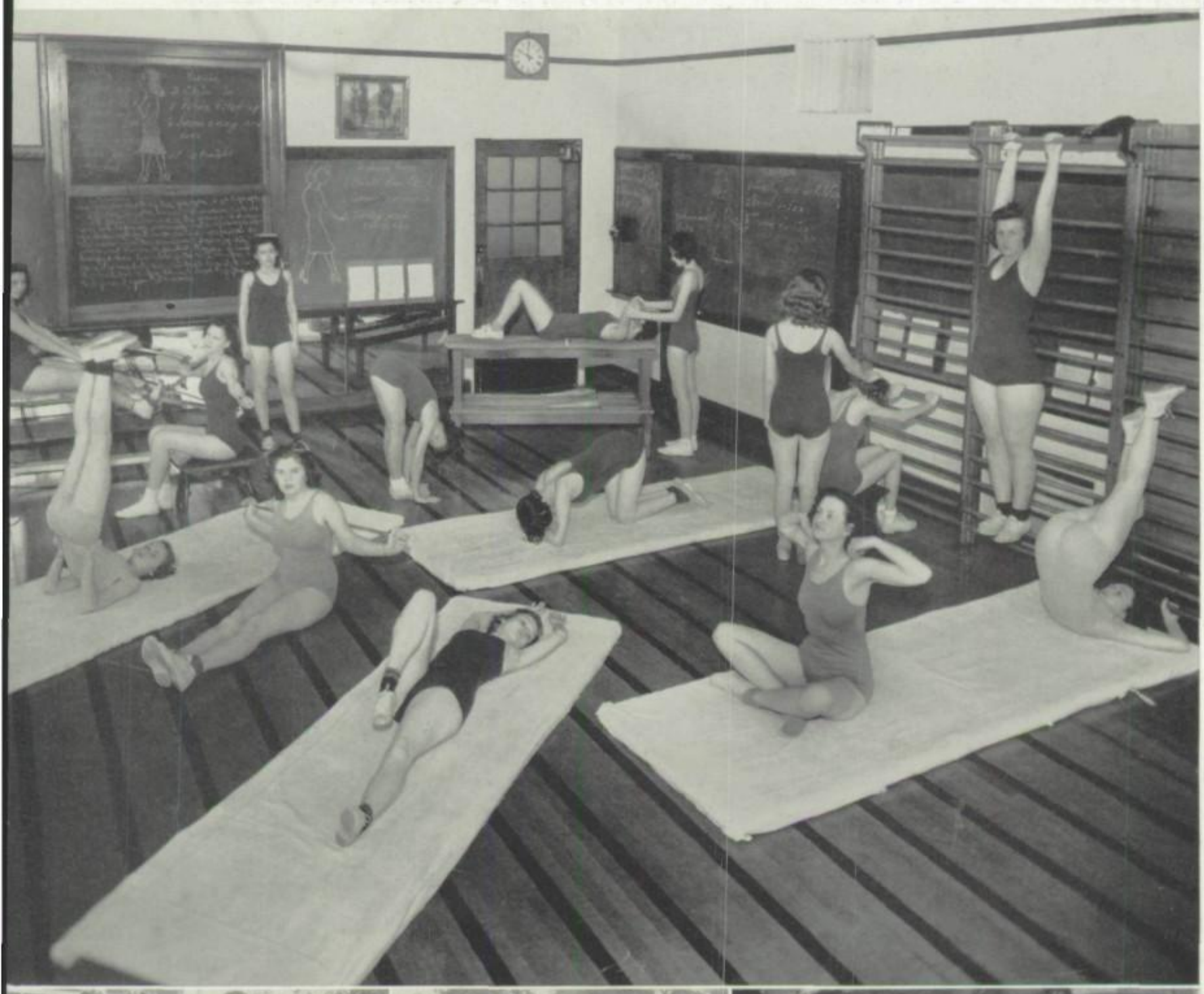

1. This is the way we take our exercises.
2. Meet the last hour baseball champions.
3. And here's the second hour baseball nine.
4. Doctor Hart is testing the clock work.
5. Members of Girls' Athletic Association stage a picnic.
6. She was tennis champion in 1940.

1. Into the shining blue they go.
2. Student teachers in conference.
3. They have softball the third hour.
4. Mohawk makes them happy.
5. Ready to mount and ride.

1. Girls geometric gym.
2. Third strike—but not out!
3. The first hour softball team at ease.
4. The cagers talk it over.
5. They look happy enough.

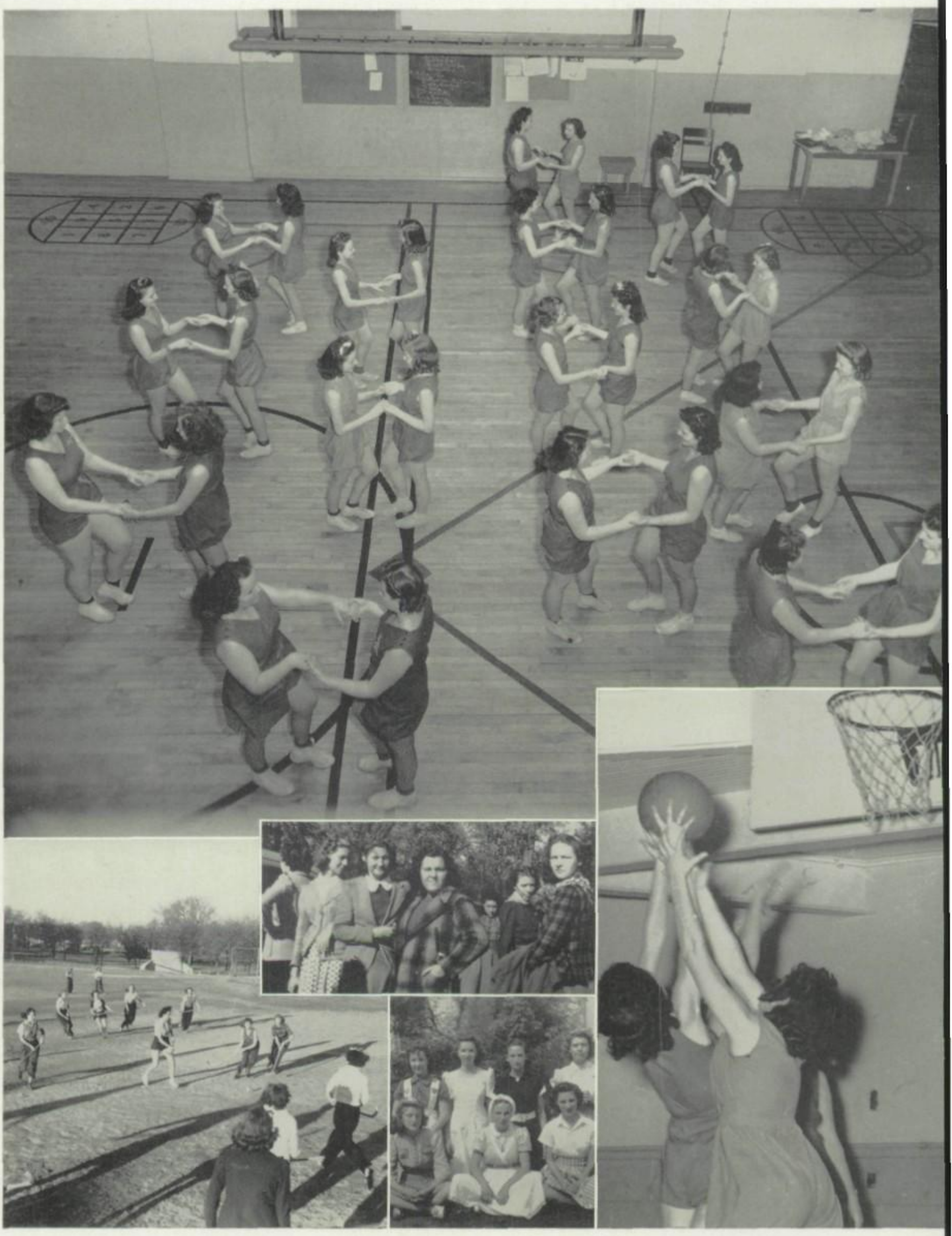

1. Centralites learn to folk dance.
2. The speedy hockey team at work.
3. Members of the G. A. A. at leisure.
4. More daughters of the diamond.
5. Just about to make a basket.

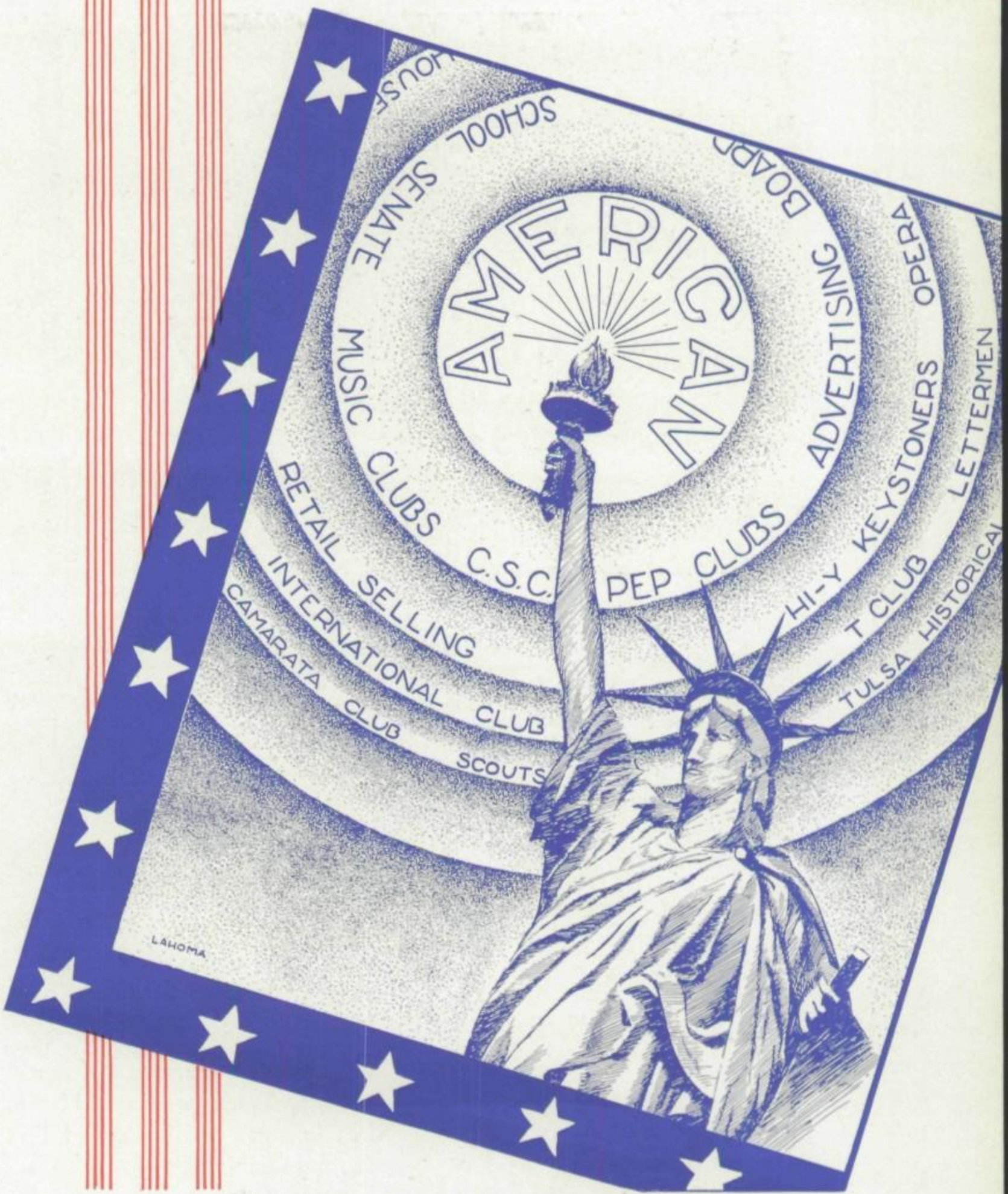
AMERICAN
SCHOOL SENATE
BOARD
MUSIC CLUBS
ADVERTISING
OPERA
RETAIL SELLING
C.S.C.
PEP CLUBS
HI-Y KEYSTONERS
LETTERMEN
INTERNATIONAL CLUB
T CLUB
CAMARATA CLUB
TULSA HISTORICAL
SCOUTS
LAHOMA

ACTIVITIES

SENATE

FIRST ROW—Jack Bleuler, June Goodnow, Colleen Grimm, Holice Hoshall, Jean Starkey, Margaret Jacobs, Jeanette Alexander, Arliss Jean Harmon, Helen Johnson, Jenny Robinowitz, Margaret Terrell, Beverly Crawford, Ivan Gennis. SECOND ROW—Don Ross, George Lee, Peggy Landers, Aubrey Thomas, Ray Goodwin, Jim Elson, Jean Marie Walker, Bill Johnson, Mahala Young, Paul Putty, Sidney Paul, Joe Johnson. THIRD ROW—Jeff Daniel, Harold Attaway, Bill James, Mary Margaret Jackson, Ellen Hopkins, Yetta Herbster, Nick Mavris, Gale Fitzwater, Bill Wolfe, Jim Brizendine, Robert Humphreys, Harold Hazen, T. W. Coover. FOURTH ROW—Richard Richards, Jimmy Young, Paul Brightmire, Jim Alexander, Donald Goble, Jim Wolfe, Edwin Taylor, Jack Stem, Bill Craig, Johnny Black, Bill Bovaird, Bob L. Evans, John Jacobs, Tom Ferguson.

SENATE

FIRST AMERICANS

The Central way is the American Way, and in 1920 in visualizing a government in which students might participate, Centralites decided to organize a body of universal student representation.

Organized under the guidance of Mrs. Louise Whitham, and today sponsored by T. W. Coover, the Senate has become an influential link between students and faculty members.

This year, under the leadership of Joe Johnson, the Senate, together with the House of Representatives, sponsored the 1940 convention of the Southern Association of Student Government, which brought more than 300 delegates from fourteen states to Tulsa.

Because of their participation in school affairs, Central students understand and practice those principles of self-government which characterize their national model.

SENATE

FIRST ROW—Bill Meyers, Ted Stunkard, Virginia Murray, Betty Roark, Mignon Putty, Carley Nickel, Dorothy Evans, Katherine Harting, Lorene Gibbons, Jane Woolbert, Jack Woods, Pat Savage. SECOND ROW—William Carl, Bob Evans, Bill Cardin, Lionel Cohen, Robert McAfee, Ruth Parker, June McKeon, Willa Mae Ray, Dorothy Allen, Patty Pitcock. THIRD ROW—Bill Zinn, Nelson Parker, Richard Adams, Jack Ware, Harriet Wilson, Martha Appel, Ruth McKerren, Sarah Ann Hill, Mary Elizabeth Campbell, Katherine Iams, Martha Gittinger. FOURTH ROW—Frank Spitzer, William Schwabe, Jack Bridges, Arthur Nedom, Phil Adrean, Robert Huff, Jerry Biddison, Tom Nesbitt, Bill Almen, Howard Kantor, Gene Merrell, Bill Tooke, Bob Park. NOT INCLUDED IN PICTURE—Bobb Balch, Garvin Berry, Wesley Burdine, Bill Carroll, Lewis Corey, Richard Daugherty, Mary Jo Davidson, Wayne Davis, Imogene Ellis, Bob Endres, Avonne Fleming, Norma Haas, Jean Harrington, Bill Hawk, R. C. Jackson, Jack Lairmore, Gene Lavengood, Gib Layton, Joe Letson, Earl Markwell, Kenneth Marshall, Bill Morris, Kitty Orth, Paul Percival, Harold Pierce, Sibyl Porter, Bill Reimers, David Spitzer, Helen Webster.

SENATE

Sleepy Senators hurrying to meeting at 8:00 o'clock on Friday mornings, found the lively debates and stirring orations a sure cure for sleeping sickness.

Among the most important accomplishments of the Senate this year, was the organization of a Judiciary Committee to determine the constitutionality of disputed bills.

Senate members this year were particularly proud of their knowledge of parliamentary law and of Robert's Rules of Order, and they let no occasion for displaying this knowledge slip by them.

Composed of two representatives from each high school organization, together with the presidents of those bodies, the Senate typifies that democratic principle of attainment through cooperation.

COLUMBUS DISCOVERED AMERICA, 1492

HOUSE OF REPRESENTATIVES

FIRST ROW—Joan Pettas, Louise Abbey, Jean Harmon, Betsy Lavengood, Pat Mitchell, Joyce Billington, Terressa Auld, Dorothy Swarthout, Ruth Harvey, Letha Lee Cox, Mildred McCullough. SECOND ROW—Dorothy Thompson, Betty Swan, Betty Carman, Margaret Heath, Betty Brooks, Ailene Wood, Mary Lou Deatherage, Tedd Tilton, Jack Bleuler, Robert Humphreys. THIRD ROW—Larry Mills, Claire Raney, Harold Hazen, Jim Avery, Bob Burris, Gene Small, John Simmons, William Allen, Buddy Eastwood, Jim Brizendine. FOURTH ROW—Lynn Creig, Ralph Phillips, Dick McKirahan, Tom Ferguson, Aubrey Thomas, Richard Richards, William John Bovaird, Luther White, Bud Baker, Richard Banister, Jack Simmons.

SPIRIT OF '76

HOUSE OF REPRESENTATIVES

Receiving its membership from elected home room representatives, the House of Representatives completes Central's bicameral student government system.

With sincerity, future presidents and statesmen argue furiously over rules and regulations with the idea of aiding Central and hoping that the ultimate outcome will be a better understanding of people and their actions.

Organized in 1925 by the Senate when the need for a more complete representation of the student body became apparent, the House is officially known as the lower house of Central's student government. This year through the brilliant leadership of Bob Park, the House has been keeping the Senate busy, looking to its laurels.

HOUSE OF REPRESENTATIVES

FIRST ROW—Barbara Lemmon, Evelyn Bates, Wanda Cates, Kolean Kent, Beverly Kelley, Kathryn Harting, Gloria Pope, Betty Price, Dorothy Davis, Jack Woods. SECOND ROW—Hugh Klein, Bob Woodward, Nick Kondos, Robert Huff, Tom Nesbitt, Joan Seale, Marilee Overmiller, Virginia Johnson, Harriet Wilson, Robert McAfee. THIRD ROW—Gordon McCune, Garvin Berry, David Womble, Eugene Johnston, Jack Ware, Richard Adams, Bob Park, Mary E. Campbell, Edward Bunch, Evan McElhany. FOURTH ROW—Jimmy Ayers, Harold Wright, Tom Bradley, George McBee, Kenneth Jorns, Phil Adrean, Jerry Biddison, Jack Ratcliffe, Tom Schark, John Harley, Mrs. M. M. Summers, sponsor.

HOUSE OF REPRESENTATIVES

One of the most worthwhile projects to come out of the House this year, was the publication of the House Journal. Under the fostering hand of Richard Adams, the Journal expanded after a few months of publication and now gives information about both the Senate and the House of Representatives.

Through the Journal, students have the opportunity of knowing what happens in the meetings and what bills and legislative proceedings are being considered. In this way, representatives to the House and Senate may vote according to the views and wishes of a well-informed student body.

With Mrs. M. M. Summers, sponsor, present to allay the qualms arising from interpretations of the ever-changing Constitution, president Bob Park constantly reminds committee chairmen to keep on their own toes as well as on the toes of everybody else, in order to build a bigger and better House of Representatives.

DECLARATION OF INDEPENDENCE-1776

GIRLS LEAGUE

FIRST ROW—June Goodnow, Betty Hawthorn, Kitty Orth, Mary Jo Davidson. SECOND ROW—Peggy O'Bannon, Sue Dee Andrews, Jean Harrington, Shirley Hawthorn, Pat Savage. THIRD ROW—Mrs. Minnie Mae Summers, sponsor; Helen Webster, Ann Little, Pat Shaffer, Jeanette Alexander, Ruth Harvey. Margaret Hazen was absent when the picture was made.

GIRLS' LEAGUE

The Girls' League at Central has completed its sixth year as one of the school's leading organizations. Sophomore, junior and senior girls have separate organizations.

Duties of the officers are to assist in planning assembly programs for girls. These provide the one available opportunity for girls in each class to meet each other. The league has as its purpose promoting closer fellowship, encouraging desirable traits of character and developing pleasing personalities. Realizing that the American Way is a cooperative way, the three groups work harmoniously together.

Cabinet meetings are held when needed with presidents June Goodnow, Jean Harrington, and Helen Webster directing the activities.

The Girls' League is under the faculty supervision of Mrs. Minnie Mae Summers, dean of girls. She has guided the girls in their varied activities which include programs featuring outstanding speakers, Christmas baskets, and Mother's Day telegrams.

INDEPENDENCE HALL

COURTESY SERVICE CLUB

FIRST ROW—Virginia Murray, Arylene Givens, Dorothy Jean Taylor, Mary Lou Tyler, Aileen Bridgewater, Jane Ross, Betty Boyd, Nell Peacock, Daphine Coates, Jerry Ann Condon, Eleanor Snyder, Roma Jean Neff. SECOND ROW—Bruce Tegman, Mildred Burgess, Frances Paris, Helen Oliver, Sam McCollum, Pauline Oliver, Mary Frances Amstutz, Lucille Gaffney, Anna Mae Chase, Vesta Edgerton, Jerry Durkee, Patsy Teichmann, Jo Ann Arrington. THIRD ROW—M. M. Black, sponsor; Bob Forche, Jack Kobbin, Helen Dillon, Patricia Pinkston, Marthabelle Hughes, Jeanne Blake, Audra Martin, Edith Price, Naomi Wing, Betty Binford, Alberta Smith, Mary Tyree, Barbara Hall. FOURTH ROW—Bob Robinson, Teddy Chidester, Melvin Bingham, Robert Kilgore, Bob Hansel, Elsie Rosheger, Pawnee Wilson, Bettye Albers, Maurine Willets, Marie Ebersold, Wanda Whiteley, Allen Mooney, Bob Collier, J. R. Pierson, Ida Nell Goodacre, Walter Adams, John Jacobs.

COURTESY SERVICE CLUB

When President Richard Daugherty calls the meeting to order and Secretary Mildred Goodrich steps up to read the minutes, another meeting of the Courtesy Service Club is in progress. M. M. Black, assistant principal and sponsor of the C. S. C., is always present to give a helping hand. Thomas Berend is vice president, and Jack Stem and Gale Fitzwater are senators. Six captains, who check the attendance each hour are Betty Hawthorn, Bob Forche, Ruby Wise, Dorothy McNutt, Richard Daugherty and Mildred Goodrich.

A student may become a member either by application or invitation. He must be making passing grades in all subjects and must have a citizenship record beyond reproach. If any member shows a poor attitude toward the club and its ideals or has questionable citizenship, the cabinet, composed of officers and group leaders, will decide upon his membership.

FIRST PRESIDENTIAL INAUGURATION

COURTESY SERVICE CLUB

FIRST ROW—Bill Edgerton, Ann Herrick, Virginia Snyder, Alice Roush, Marjorie Gould, Mildred Goodrich, Florence Leon, Dorothy Layne, Betty Lou Hawthorn, Lorraine Williamson, Elizabeth Ward, Carlene Lang. SECOND ROW—Joellen Branham, Betty Erickson, Mary Anderson, Mildred Asher, Bill Otterstatter, Twilla Barnes, Leon Burhes, Howard Bohn, Dorothy Smith, Maxine Pounds, Emma Jean Young. THIRD ROW—James Croke, Sergia Lotham, Gordon Banner, Dick Turner, Bob Rodecher, Dan Hunt, Jack Shackelford, Anna Hawkins, Joyce Kelton, Betty Langston, George Walden, Don Palmer. FOURTH ROW—Gale Fitzwater, Jean Piphen, Francisco Madrigal, Raymond Branson, Dale Davis, Kenneth Adkins, Gene Kernigan, Gene Carta, Jack Emmons, Milton Emmons, Jack Murdock, Marcheta Emochs, Leon Snow, Dick Dunn.

GOLD RUSH, 1849

COURTESY SERVICE CLUB

History of the Courtesy Service Club dates back to 1925 when the organization was formed with L. W. Lavengood, then dean of boys, as sponsor. F. J. Reynolds and J. B. Erwin have served since, and M. M. Black has sponsored the club since 1935.

The members meet once every two weeks. This year, for the first time, one-half credit a semester is given all members. That they deserve this for their efficiency will be agreed to by many well-meaning students who have been caught trying to sneak in the cafeteria or to visit lockers in class time. There is a C. S. C. post in the corner of every floor and at every door. Everyone going in or out of the building or anyone who wants to go to his locker must have a pass.

COURTESY SERVICE CLUB

FIRST ROW—Kathryn Linn, Mary Evelyn Otto, Virginia Razzy, Dorothy McNutt, Arliss Jean Harman, Alpha Grace Wilson, Louise Hudson, Helen Simerly, Ruth Stoner, Ruth Austin, Richard Daugherty. SECOND ROW—Jack Stem, Mildred McGobern, Barbara Loy, Mary Joan Ralls, Julia McPhail, Melvine Jensen, Josephine Vance, Josephine Jones, Jerry Feenberg, Jack Fette. THIRD ROW—Patsy Mangan, Peggy Granger, Doris Hendricks, Joyce Whitener, Jean Martin, Frances Barton, Doris Squires, Ayvonne Allen, Jean Starkweather, Bob Call, Thomas Chase. FOURTH ROW—Thomas Barnett, Thomas McCune, Jack Moss, Eugene Pullin, Lloyd Bicking, Bill Hawk, Bill Sterne, Tom Berend, Bob Carmack, Hayes Hoff, Neal Hughes, Raymond Barney, Joe Pitt.

COURTESY SERVICE CLUB

The value of this organization can hardly be estimated; it means that Centralites know orderly days rather than chaotic ones. Members give their service without thought of reward or tribute. The high standards they maintain may be visualized as one reads the purpose and the goal they have set for themselves in their constitution, "The purpose of this club is to render service to our high school; to promote good fellowship among students and between students and faculty members; to develop qualities of leadership and to insure high ideals in student affairs; and to encourage and promote student participation in school government."

To all C. S. C.'rs, past, present, and future, we give a salute. Your club has a fine record and each and every one of you has done his best to add to it. The future members have something in which they can place their confidence and work ever upward.

LINCOLN-DOUGLAS DEBATES, 1858

T-CLUB

FIRST ROW—Sibyl Porter, Norma Haas, Maxine Kelly, Sarah Ann Hill, Dolores Crane, Frank Moskowitz, Harvey Mizel, Dorothy Hill, Priscilla Green, Florence Ricker. SECOND ROW—Dan Dean, Bob Endres, Harold Pierce, June Blumenfeld, Betty Roark, David Johnson, Earl Hanner, James Green, Charles Woodruff, Robert Humphreys. THIRD ROW—Edwin Taylor, Marvin Roberts, Gene Small, Lloyd Miller, George McBee, Eddie Bradford, Bill Gwinn, Gene McPhail, Jed Goldberg, Hollis Copeland, Jack Ware, Joe Blair. FOURTH ROW—Edwin Bonde, sponsor; Kenneth Gill, Burford Monnet, Ned Truex, Brud Lary, Hank Weldon, Russell Spicer, Glen Burgeis, Jerry Biddeson, Ed Dooley, Bill Robinson, Jack Gaither.

WOMEN SUFFRAGE

T CLUB

The proud bearers of Central's insignia of honor—the members of the T Club—sailed into a new year with master-mind Myron Kratzer as president. Under his guidance, Central's brain trusts peddled enough pennants to buy food for the poor children at Christmas. Energetic Endres took over for the second semester, and under his leadership the T Club kept its proper place as one of Central's most outstanding organizations.

As is the case in every democratic society—when the leaders unite and cooperate big results may be expected. The T Club was organized with that idea in mind and it has done much to strengthen and improve Central's democracy.

SPEAKERS BUREAU

FIRST ROW—Ailene Wood, Dorothy Allen, Barbara Lemmon, Jean Marie Walker, Kay Hourigan, Peggy Jo Smith, Colleen Grimm, Ann Cannon, Priscilla Green, June Goodnow. SECOND ROW—C. O. Roberts, Miss Alphild Larson, sponsor; Bob Huff, Kathryn Miller, Larry Mills, Corrine Lowe, Tom Nesbitt, Katherine Iams, Dolores Crane, Bob Catching. THIRD ROW—Bill Holland, Bill Moore, Luther White, Brud Lary, Bob Woodward, Sarah Ann Hill, Frances Herndon, Jean Harrington, Marie Ebersold, Richard Adams. FOURTH ROW—Tom Steele, Bud Baker, Tom Ferguson, Bill Johnson, Bill Almen, Joe Johnson, Bob Park, Jerry Biddeson, Bob Balch, Howard Kantor.

SPEAKERS BUREAU

In case some Centralites have been wondering why the building is always so much warmer on Monday and Tuesday mornings—it's because Speakers Bureau is holding a meeting and the hot air simply seeps out of room 222. The meetings are scheduled for 8:00, and always start immediately with the arrival of President Nesbitt at 8:30. After the flag salute and the opening prayer, Central's mighty orators improve their speaking ability by debating such weighty problems as "Who's Yehudi?"

This year, more than ever before, Speakers Bureau's brainy blowhards have participated actively in community affairs—for there has been a constant call for high school students to address the civic organizations. Favorite topic of the year was "Americanism"—it was the theme of nearly all outside speeches and most of the regular programs.

OPEN DOORS AT HULL HOUSE

ADVERTISING BOARD

FIRST ROW—Euta Maye Harrington, Mary Margaret Jackson, Eleanor Sparks, Corrien Church, Marjorie Anderson, Betty Bush, Juanita Adams, Adele Borne, Carolyn Jissen, Gwen Ward, Margaret Jacobs, Holice Hoshall, Bob Boorstin. SECOND ROW—Pat Savage, Frances Hoover, Betty Beekly, Hazel Fryer, Nellie Potts, Virginia Hart, Laura Brantly, Joan Dorris, Virginia Jackson, Jerry Burgess, Jean Starkey, Doris Squires, Gilbert Baker. THIRD ROW—Mary Elizabeth Campbell, Robert Kilgore, Betty Tilly, Margaret Thomas, Pat Weldon, Connie Osborn, Gloria Downs, Sarah Ann Hill, Clo Kelly, Jane Faulkner, Jack Ellison, Ralph Simpson, J. Roy Inbody, sponsor. FOURTH ROW—Joan Geiler, Betty Jane Mooney, Roberta Beveridge, Ayvonne Allen, Martha Jane Gittinger, Marcia Reed, Woody Sommers, Jack Moncrief, Bob Byrne, Richard Staines, Carlton Moreland, Bill Lively, Arthur Nedom, Jim Alexander, Rex Watkinson, Jack Osborn, John Jacobs.

ADVERTISING BOARD

Central's super salesmen—those dynamic personalities who make up the Advertising Board — have scored again. This year — inspired by the leadership of Jim Alexander and by the stirring pep talks of that powerful propaganda peddler, J. Roy Inbody—the members of the Advertising Board fairly outdid themselves in helping to make a success of such projects as the opera, the Parent-Teacher Association book review, Brown-Dunkin Day, the speech arts plays, and, above all, the Daze.

Since its organization the Advertising Board has proved itself invaluable in Central's set-up. Composed of volunteers who are chosen for their outstanding personalities and for their interest and ability—their unselfish donation of time and talent serves as an excellent example of that cooperation which is so necessary in a democratic organization.

THE PIONEER AMERICAN WOMAN

GIRLS' ATHLETIC ASSOCIATION

FIRST ROW—Willa Mae Ray, Blodwen Roberts, Dot Hubbs, Patsy Teichmann, Barbara Douglass, Carley Nickel, Ella Rather, Wanda Manning, Hilda Pinion, Mary Lou Tyler. SECOND ROW—Genora Lalth, Envele Potter, Betty Seaton, Jo Ellen Grace, Norma McMillan, Mary Jo Jacobsen, Doris Hendricks, Betty Davis, Helen VanDeventer, Patricia Kohn, Dorothy Parker, Dollie Curtis. THIRD ROW—Martha Lou Parker, Romona Morris, Betty Perry, Clema Sue Camfill, Earline Pratt, Bettye White, Bessie Mason, Betty Jean Lytle, Elizabeth Saunders, Frances Hunt, Martha Hudlin, Juanita Adams.

GIRLS' ATHLETIC ASSOCIATION

Courtesy, friendliness and consideration for others might well be the theme of the Girls' Athletic Association. They have pleasant associations, and they learn the importance of cooperation at all times.

The G. A. A. was organized to promote athletics in Central for girls. This year the organization sponsored the intramural program, as usual. These were double round robin tournaments held in hockey, basketball, and softball. After each tournament a spread was held; the hockey spread at Mohawk, the basketball banquet in the Central cafeteria, and the softball picnic at Parthenia.

The club members agreed to hold one activity each month on Saturdays. With this plan, more publicity could be given to the event and more girls could become interested in the program. Their varied activities included a swimming party, hikes, picnics, and overnight trips.

FIRST AMERICANS

RED FEATHERS

FIRST ROW—Delores Saunders, Virginia Hagemier, Ruth Stover, Nota Johnson, Dorothy Caldwell, Jeanne Simpson, Bilye Hawk, Ann Howser, Helen Johnson, Corrien Church. SECOND ROW—Jewel Forrester, Clara Jameson, Betty Swan, Hazel Moore, Francine Layman, Twilla Lee Barnes, Jayne Willcockson, Mary E. Hutchinson, Inez Bahos. THIRD ROW—Hazel Boyd, Ruth Kenslow, Iola Silkey, Betty Jeanne Lytle, Jo Seitz, Leona Bridge, Dorothy Munn, Mary K. Williams, Gladys Vickrey, Eva Lee Hames. FOURTH ROW—Helen Wyble, Maurine Willits, Ruth Hale, Oletha Baggett, Maria Pisias, Bettye Gill, Jerry Durkee, Dorothy Crosswell, Martha Jane Gittinger, Inez Fitch, Mary Jackson.

RED FEATHERS

October 2 was a memorable occasion in Red Feather and Central history, for on that date a challenge was accepted from the Rogers Dudes by the Central Red Feathers. Later a similar challenge was made and accepted from a representative of the Webster Warriorettes. Because of the victory of Central's outstanding Braves, the Red Feathers won the challenges and received the Dudes' hat and the Warriorettes moccasins as victory tokens. An annual event is the presentation of flowers to the Central queen at the coronation ceremony by the Red Feathers.

Officers this year were Martha Jane Gittinger, president; Jayne Willcockson, vice president; Peggy Landers, secretary; Mary Jane Hooker, treasurer; Mary Margaret Jackson, Helen Johnson, Senators; Mildred Bradford, Dorothy Crosswell, sergeant-at-arms; Mary Elizabeth Hutchinson, representative to the stunt committee; Nota Johnson, head cheer leader. Her assistants were Mary K. Williams and Jo Seitz.

COLUMBUS DISCOVERED AMERICA, 1492

RED FEATHERS

FIRST ROW—Dorothy Jacobs, Doris Simpson, Ruth Austin, Myrtle Compton, Joan Freeland, Dorothy Culp, Lucille Adams, Mildred Bradford, Martha Bell Taylor. SECOND ROW—Helen Blackmore, Dorothy Brown, Peggy Landers, Allene Miller, Melvine Jenson, Elsie Wood, Virgie Bittle, Ruth Christopher, Geraldine Pounds. THIRD ROW—Peggy Granger, June Wolfe, Yvonne Goltry, Virginia Montgomery, Cecilia Fischer, Frances Paris, Louise Hale, Mary Ann Harmen, Marcella Fent, Patricia Pinkston. FOURTH ROW—Betty Lou Hardin, Blodwen Roberts, Marcia Reed, Lauretta Teeters, Betty Hood, Norma Upson, Mary Lewis, Marcheta Enochs, Pearl Shea, Mary Otto.

RED FEATHERS

The Red Feathers, completing their second year, have a marvelous record behind them. Taunted by the Scalpers, and confronted by the problems of starting a large club and making it successful the Red Feathers now feel that they have overcome most obstacles and have established themselves.

Their pride and joy, the drill team, directed by W. W. Graham, marched in the all-school parade and in the Armistice Day parade.

One of the foremost activities was the participation in the between halves stunt at the Webster-Central game. Albert Martin, stagecraft manager, took a technicolor movie of this event which was shown at the two schools. Their ability to finish what they've started, their determination to make it right, their splendid cooperation, all indicate that the American Way is the Red Feathers' way.

SPIRIT OF '76

SCALPERS

FIRST ROW—John Stapler, Jack Moncrief, Edgar VanEman, Bill Cardin, Jack Bleuler, Ned Truex, Edwin S. Taylor, Robert Humphreys, Jim Brizendine, Charles Choteau, Harold Mathis. SECOND ROW—Dan Rogers, Fred Van Horn, Bill Nelson, Glenn West, Bill Bird, Arthur Nedom, Earl Markwell, Jim Templeton, Bat Shunatona, Bobby Conger, Frank Rowell. THIRD ROW—Orville Hendrix, Edward West, Jack Osborn, Jack Barry, Jesse Welch, Fred Daman, R. M. Johnson, Stephen Dearth, Richard Howser, Terry Waugh, Don Palmer, Jimmy Sinclair. FOURTH ROW—Bill Dixon, Bob Endres, Milton Emmons, Jack Stem, Jack Moore, Paul Evans, Charles Semke, Brady Steil, Dick Moncrief, Martin Underwood, George McBee, George Murray, Russell Andrews.

DECLARATION OF INDEPENDENCE-1776

SCALPERS

Members of the Scalpers, indispensable boys' pep club, go about their jobs at Central in the true American Way. These red-shirted creatures participate enthusiastically in all their activities, whether it be yelling their lungs out at a football game, acting as ushers at school dramatic productions, or carrying on their traditional, but ever-weakening, feud with the band boys.

This year they entered into an even closer cooperation with the Red Feathers, girls' pep squad, in adding color to the all-school parade, and to the coronation of Miss Central High XX.

Working with the Red Feathers, and with the Webster and Rogers pep groups, the Scalpers participated in the presentation of one of the most outstanding feats of the year — the formation of an American flag between halves of the Central-Webster football game.

SCALPERS

FIRST ROW—Jack Larkin, Voyle Scurlock, Vernon Hill, Roger Scott, Bob Miller, Billy Kurtz, Charles Turner, Jack Clinkscales, Billy Band, Jack Landreth, Jimmy King. SECOND ROW—Roy Harris, Delbert Brooks, Kenneth Marshall, Don Nuckolls, Jack Simmons, Paul Thornburg, Dale Laton, Bob Leake, Jimmy Wentworth, Mike Johnson, Tedd Tilton. THIRD ROW—Delbert Emery, sponsor; Eugene Carter, Glen Gordan, Dick McKirahan, Bill Wolfe, Kenneth Jorns, Dick Carpenter, Bob Donnelly, Jack Mason, Jimmy Wintle, Hiram Burney. FOURTH ROW—George Wallingford, Ralph Stodghill, Glen Ward, Jimmy Jones, Bill Richards, Harry Riggs, Hank Weldon, Mac French, Carl Blackford, James Hill, Kenneth Brandes, Runyon Guthrey, Jimmy Streck.

SCALPERS

Under the sponsorship of Delbert Emery, and presided over by Jack Bleuler, the Scalpers, this year, climbed to even greater heights in prominence at Central and became even more influential in student activity.

The Scarlet Shirts are almost a permanent fixture at Central and may be seen nearly every day in the halls; and in the fall, open season on pledges arouses much excitement. Though to become a full-fledged Scalper it is no longer necessary to wear one's shirt and tie backwards, a hapless push-a-peanut-with-your-nose pledge may—even in this modern age—be encountered.

No athletic, scholastic, or dramatic event at Central would be complete without the aid of the red-blooded (at least, red-shirted) Scalpers, one of the organizations which serve to promote the American Way in our high school.

INDEPENDENCE HALL

STUDENT CUSTODIANS

FIRST ROW—Robert Humphreys, Paul McBride, Walter Adams, Nick Mavris, John Jacobs, Bob Kenslow, Harold Miller, Jack Parker. SECOND ROW—Sam McCollum, Carrol Sanders, Bill Tranum, Adolphus Orcutt, Sidney Lancaster, Dick Mullins, Kenneth Tucker. THIRD ROW—Wallace Tipsword, Eugene Baker, Edwin Parker, Joe Letson, Joe Miller, Dan Painter. FOURTH ROW—Kenneth M. Waggoner, assistant sponsor; Earl M. Sanders, sponsor; Donald Roark, Ed Dooley.

FIRST PRESIDENTIAL INAUGURATION

STUDENT CUSTODIANS

Centralites can thank the Student Custodians for the clean halls and classrooms which surround them, for these boys work an average of four hours a day keeping Central neat and healthy.

This year the annual contest to determine by points the best all-round member was conducted with more vigor than ever before. Encouraged by sponsor Earl Sanders, the boys fairly outdid themselves in an effort to keep their original 1,000 points from decreasing because of errors on their part.

At the semi-monthly meetings, president John Jacobs leads the boys in planning ways of improving this vital service to Central, and at social events he again leads all members in having the most fun possible.

STAGECRAFT

FIRST ROW—Eugene Silkey, Clayton Moulton, Westley Sherrick, Merrell Jones, Jack Warren, Billy Kelly, Bobby Conger, Lee Hall, LeRoy Tally, Leroy Shoemaker. SECOND ROW—Don Counsel, Lenly Smith, Jack Phillips, Leon Rolen, Johnny Taylor, Gene Bauer, Don Phillips, Verner Rodger, Bill Emberton, Al Martin, sponsor. THIRD ROW—Robert Griffin, Bill James, John Black, Cecil Smock, Bill Craig, Robert Kibbons, Carl Herring, George Holder, Gerald Dobbs. Bill Holder, Buryl Ford, and Marvin Woods do not appear in the picture.

STAGECRAFT

Changing scenery between acts of the plays, working with the settings, directing proper lighting and preparing the stage for productions of all kinds, are some of the assignments of the Stagecraft Club.

The boys work before and after school and at night. An accurate record of each boy's work is kept, and one credit is given for 120 hours of work.

Under the leadership of Albert Martin, each member learns accuracy, quietness, dependability, and the ability to take orders.

To become a member of the Stagecraft organization, a boy must have passing grades, serve a term of probation totaling thirty hours of work, and have an application approved by the other members of the club.

But all is not work, for the boys enjoy their duties and also have many good times.

GOLD RUSH, 1849

Central Band—Marshall Arp, Harold Attaway, Bill Beardon, Richard Beardon, Charles Benson, Jack Billington, Brannon, Richard Britton, Jack Brummitt, Art Buhl, Paul Buhl, Rodolph Bussman, Jack Callahan, John Campbell, Cockran, Leroy Coleman, Bob Cooper, Ira Crews, Bill Dean, Joe Degan, Jimmy Donaldson, Ira Elkins, Bob Evans, Evans, Bruce Farmer, Alvin Floyd, Joe Giboney, Owen Griffith, Elton Hall, Robert Hansel, Robert Hensley, Bob don, Bill Holbert, Robert Huff, David Jacobs, Karl Kinney, Clifford Langley, Jim Lawrence, Jack Leachman, Thu

Central Orchestra—Jean Arwood, Harold Attaway, Glen Bedingfield, Harold Bailey, Kelly Barton, Anna Louise B Margaret Bollinger, Carolyn Botkin, Charles Brown, William Robert Brown, Bill Burkitt, Betty Bush, Carol B Dorothy Caldwell, William Carl, Mildred Carter, Beverly Conn, Charles Grays, Dorothy Evans, Buddy Farmer, Friedling, Norman Fritz, Chester Garrett, Doris Geer, Caroline Graham, Norma Haas, Mary Hammer, Marjorie H Eugene Robert Herndon, Mary Jane Hooker, Alta Lou Howard, Ann Howser, Merle Inman, Connie Jackson, B

Truman Loyd, Bill Madden, Earl Markwell, Bob McAfee, Walter Mickle, Frank Misch, Ed Moon, Charles Moore, lorris, Ed Norfleet, Earl Parrot, Sidney Paul, Leon Raley, Jack Ratcliffe, Kenneth Rathman, Richard Richards, d Roark, Carl Sauer, Clinton Seawright, Charles Smith, Glen Smith, John Snyder, Richard Staines, John Steph- Gene Swaze, David Tappan, Aubrey Thomas, Herbert Ward, Edward West, Ray Wilcockson, Curtis Wilhelm, Wilkerson, Jimmie Wolfe, Jimmy Young, Bill Zinn.

er, Carol Liveley, Edward Major, Earl Markwell, Phyllis Marsh, Reita Ruth Meyer, Ed Moon, Bill Morris, Vivian bors, Joan Ninde, Martha Mae Odorn, Earl Parrott, Patricia Pitcock, Jewell Post, Helen Rains, Richard Richards, n Rogers, Catherine Scott, Patricia Shaffer, Catherine Shannon, Fredrich Smith, Mabel Spence, Annamae Steb- John Stephens, Gene Swaze, David Swartz, Tommy Swicegood, Keith Turner, Bob Unverfirth, Betty Watkins, Don Wentworth, Jean Wentworth, Forrest Winey, Mary Katherine Winn, Sophia Zuniga.

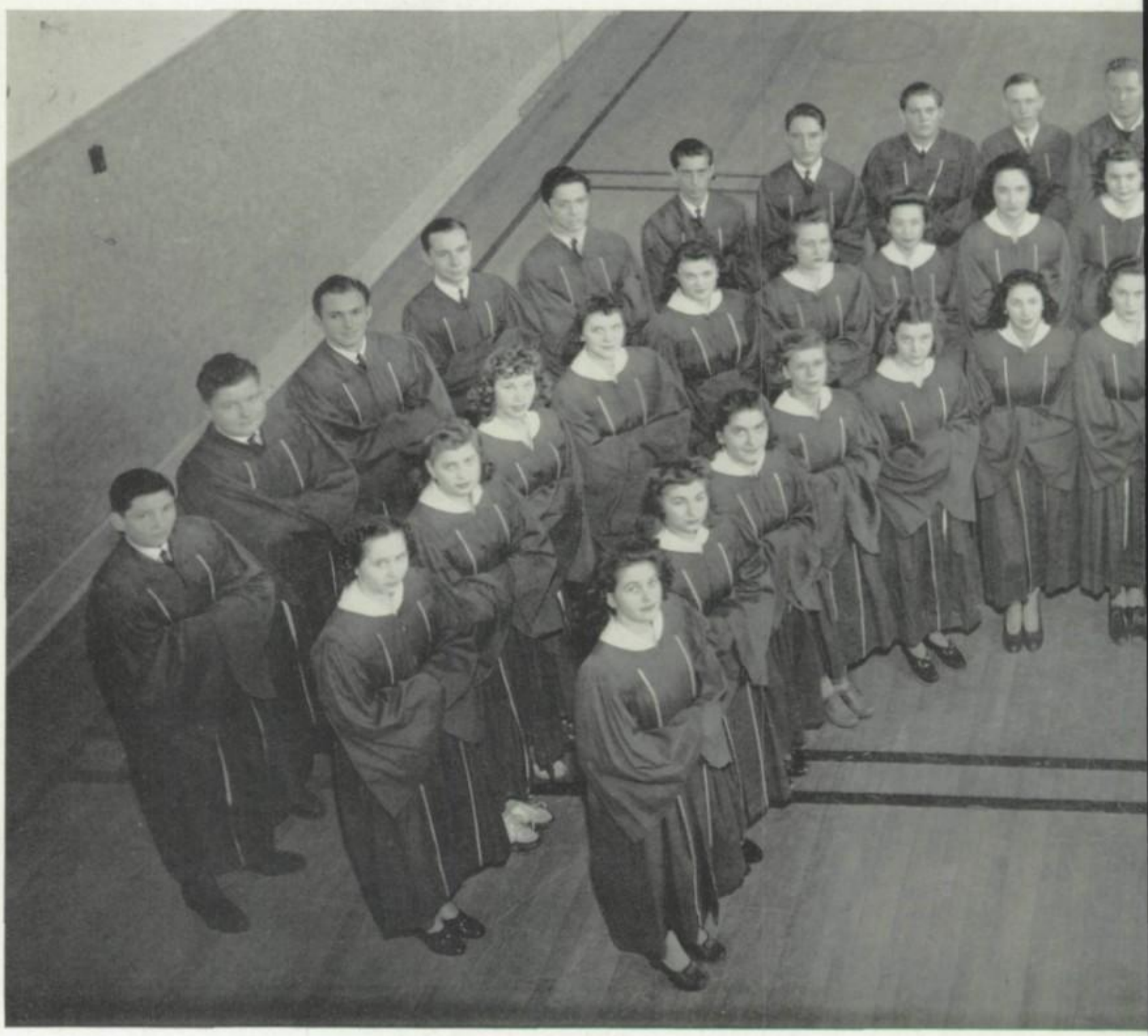

A CAPPELLA

FIRST ROW—Lillian Ruth Broad, Myrtle Davis, Lucille Roderick, Jean Wolfe, Jean Henshaw, Emma Kelly, Betty Butcher. SECOND ROW—Maxine Kelly, Sue Hawk, Mary Lou Dermont, Barbara Hall, Betty Pontius, Emma Grace McHugh, Pearl Hill, Jo Ann Reed, Margaret Miller. THIRD ROW—John Stapler, Tom Keith, Marvin Roberts, Jeff Daniel, Billy Cardin, Jimmy Ayers, Bill Wolfe, Billie Joe Nichols, Truman Loyd, George Durkee.

A CAPPELLA

With his best foot forward and a friendly smile on his face, the A Cappella Choir's president, Bill Wolfe, took charge of the choristers, with Betty Butcher to help him in making this year's choir outstanding. Dainty Mary Hughes was in charge of taking roll and keeping track of the expense account. Bill Cardin and Lee Golden were held responsible for the choir's library while Jane Woolbert and Jeff Daniels attended the weekly sessions of the Senate to represent their fellow members.

Under the leadership of Gerald Whitney, the A Cappella Choir this year has set up new standards for choirs which will come after, and has accomplished something of which Central can well be proud—making people happy.

A CAPPELLA

FIRST ROW—Mary Hughes, Georgia Strickler, Maxine Davis, Wilma Pope, Sarah Straiton, Ernestine Outlaw, Barbara Douglass. SECOND ROW—Doris Squires, Wanda Whiteley, Reba Schaum, Dorothy Crosswell, Marcheta Lawson, Mary K. Williams, Eleanor Davis, Aillene Coleman, Jane Woolbert, Mary Bagby. THIRD ROW—Robert Kibbons, Ralph Williams, Bill Richards, Bob McFetridge, Everett Williams, Frank Meek, Sheldon Smith, Ted Stunkard, Jack Moss, Evan McElhany, Gerald Whitney, director.

A CAPPELLA

Personal sacrifice for the greater profit of all is an ideal of democracy which is exemplified by Central's A Cappella Choir. This year the organization was able to make an important trip to Wichita for a national music conference, however because Central's Daze was scheduled for the same dates as the conference, members of the choir decided to give up the trip and remain in Tulsa for the Daze. This is a good example of that unselfish spirit which makes America what it is today.

All Centralites enjoy the sight of the maroon robes ready to give forth with music, and this year more than ever, the choir has made itself conspicuous through its appearance in assemblies and through its part in the Christmas Pageant.

CAMARATA

FIRST ROW—Mignon Putty, Mary Jo Robinson, Harriet Patton, Mary Henthorne, Ailene Wood, Harriet Wilson, Jane McCoy, Joan Dorris, Lahoma McArthur, Marjorie Lambert. SECOND ROW—Kathleen Patten, Gretchen Gardner, Margaret Sloan, Dorothy Allen, Mahala Young, Jean Marie Walker, Martha Appel, Katherine Iams, Sue Kirchoffer. THIRD ROW—Judith Gardner, Margaret Rogers, Rebecca Fellows, Betty Beekly, Frances Hoover, George Ann O'Hornett, Jean Barnett, Jean Harrington, Mary Ellen Elsloo, Virginia Johnson. FOURTH ROW—Miss Esther Larson, sponsor; Irene Thompson, Pat Jones, Katherine Burchfield, Kay Hourigan, Joan Geiler, Patricia Monett, Priscilla Green, Colleen Grimm.

LINCOLN-DOUGLAS DEBATES, 1858

CAMARATA

Living up to the meaning of their name, Camarata, which means comradeship, is a large order for the members of that organization. But this year they have succeeded admirably for through the proceeds of their annual Christmas card sale, they were able to give a considerable sum to student aid.

As versatile and charming Harriet Wilson raps for order, the girls try to stop their chattering long enough to dispense with the business of the day before planning their next party.

For four years under the able guidance of Miss Esther Larson, the Camarata club has fulfilled its primary purpose—that of spreading interest in student welfare.

ST. CECILIANS

FIRST ROW—Dorothy Parker, Mary Fox, Wanda Mae Manning, Patricia Kohn, Nell Peterson, Audrey Phillips, Twilla Mae Barnes, Joan Knollenberg, Eugenia Simpson, Yvonne Grissette, Josephine Garcia. SECOND ROW—Phillip Morgan, Hazel Boyd, Earlene Eslick, Margaret Terrell, Margaret Howard, Catherine Blair, Dorothy Munn, Donetta Raines, Betty Farrar, Floye Hanna, Madeline Ferguson, Gerald Whitney. THIRD ROW—Julia Fleming, Mary Jane McFarlan, Sybil Irene Porter, Inez Fitch, Kathleen Frese, Martha Jane Gettinger, Joan Cleveland, Yvonne Goltry, Vivian Rolen, Louella Cox, Betty White. Ahunawake Taylor, Bette Greenwood, and Verda Mae Jones were not present when the picture was made.

SAINT CECILIANS

Music has an astounding effect upon groups of people; it brings them together as no other force can, and unity is what America needs in order to succeed. The Saint Cecilians have certainly contributed to unifying, not only Central but the whole city of Tulsa as well.

The Saint Cecilians have sung before civic clubs and student assemblies and have added much to the culture and entertainment of Centralites. This year more than ever, their April recital was enjoyed by all who were fortunate enough to attend.

Sybil Porter has presided over the 1941 glee club with Betty White helping. Joan Cleveland has kept track of the absentees, and Joan Knollenberg has guarded the funds.

WOMEN SUFFRAGE

OPERA CLUB

FIRST ROW—Jean Lively, Phyllis Bickel, Jayne Willcockson, Crocha Kudlemeyer, Lila Long, Betty Williams, Lois Whitesell, Jean Parker, Virginia Hagemier, Betty Swan, Joan Milnes, Jackie McNutt. SECOND ROW—Mildred Henderson, Marie Nair, Sue Dickey, Louise Finkbiner, Avonne Fleming, Marjorie Maines, Jeane Smith, Julia Stone, Norma McMillan, Barbara Thee, Joan Ninde, Pat Thompson, Floy Jean Tarvin, Rosie Ketchum, Hazel Moore, Wanda Lee Emanuel. THIRD ROW—Betty Mae Smith, Mildred Cloud, Betty Jo Barker, Margaret Swarts, Betsy Hannis, Betty Roark, Marvin Roberts, Nanon Peabody, Ann Yetter, Patricia Martin, Telva Briley, Betty Jane Barber, Lucille Roderick. FOURTH ROW—Jimmie Dwen, George Lee, Chuck Nelson, Dal Bee Nichols, Dan Dean, Truman Lloyd, Ralph Stodghill, Edward May, Forrest Price, Bill Sheehan. FIFTH ROW—Jim McCaslin, Ruby Highfill, Raymond Branson, Lane Hammack, Tom Davis, Dortha Lee Wimberley, Billie Joe Nichols, Helen Mooney, Jack Moncrief, Paul Watkins, Kenneth Brandes, Donald Rose, Morris Neighbors, Connie Conrade, John Stapler.

OPERA CLUB

OPEN DOORS AT HULL HOUSE

To make the best of one's talents is one of the main ideas of today's American youth. To give youth a chance to find and develop their possibilities which may later lead to a career is one of the main purposes of the club.

The Opera club made its first appearance this year singing the Ballad for Americans. They followed with another success by singing in the Messiah for the Christmas pageant. The year ended with the presentation of their annual opera, Countess Maritza.

With enthusiastic Betty Roark as president, Marvin Roberts taking over when Betty wasn't there, Peggy O'Bannon counting members absent, and Telva Briley keeping the money, Opera Club has completed one of the most fun-packed and successful years of its existence at Central.

HEADS OF STUDENT PUBLICATIONS

RUTH WAUGH
Business Manager of Tulsa School Life

BETTY CARMAN
Editor of the Tom Tom

COLLEEN GRIMM
Associate Editor of the Tom Tom

GENE LAVENGOOD
Editor of Tulsa School Life

HARRY FISHER
Associate Editor of Tulsa School Life

BETTYJEAN FOSTER
Business Manager of the Tom Tom

MARY ELIZABETH CAMPBELL
Editor of Tulsa School Life

DORIS JEAN McKNIGHT
Editor of the Tom Tom

MARY WOODWARD
Associate Editor of Tulsa School Life

TULSA SCHOOL LIFE

FIRST ROW—Ruth Waugh, Betty Anne Smith, Betty Carman, Mary Woodward, Mary Jayne Heller, Jo Anne Evans, Alice Van Der Voort, Eleanor Snyder. SECOND ROW—Dorothy Allen, Mary Elizabeth Campbell, Katherine Iams, Joan Dorris, Jean Hilborn, Bat Shunatona, Harry Fisher, Jim Alexander. THIRD ROW—Roy Harris, Pauline Borofsky, Rex Watkinson, Tom Ferguson, Leon Snow, Jack Ellison, Mrs. Jean Baxter, sponsor; Jane Faulkner, Gene Lavengood.

THE PIONEER AMERICAN WOMAN

TULSA SCHOOL LIFE

If you've ever been in a large business office when a long awaited order comes through, then you have a remote idea of the condition of the publications office on almost any Tuesday morning. It has been said that it's the only place where New Year's Eve is every day.

They also say that it takes some first class cooperation to publish a paper in the midst of this hilarity. Cooperation? *You bet!* And those School Lifers really know what the word means because cooperation plus a good time by all equals the T. S. L. A. W. (Tulsa School Life American Way). Some formula, eh what? But it works splendidly.

TOM TOM

FIRST ROW—Jenny Robinowitz, Betty Beekly, Jane McCoy, Betty Carman, Betty Anne Smith, Ruth Ann Park, Babs McKinney, Doris Jean McKnight. SECOND ROW—Virginia Jackson, Mary Woodward, Jane Faulkner, Velma Farrell, Margaret Hazen, Lahoma McArthur, Ethel Mildner. THIRD ROW—Lucile Adams, art sponsor; Ward H. Green, chairman of the Tom Tom Board; Bill Holland, Glenabel Church, Dorothy Crosswell, Jean Baxter, editorial sponsor; Eleanor Snyder, Patty Potter, Colleen Grimm and Bettyjean Foster were not present when the picture was taken.

TOM TOM

I expect you've seen the Tom Tommers dashing hither and yon in search of a name to match the handsome countenance gracing this or that page. It was a pretty big job so, if the name by your picture is Joseph Graeme and your name is Matilda Something-or-the-other, please don't blame the staff. Just tell yourself it must have been due to the noisy place wherein they worked. Which, incidentally, shows more relationship to the percussion section of an orchestra than it should.

No, that wasn't a maniac. That was only our Super-man photographer, who saved the day for Tom Tom's budget by racing over hill and dale to secure a plentiful supply of snapshots.

DEMOCRACY IN EDUCATION

TULSA HISTORICAL SOCIETY

FIRST ROW—Madeline Ferguson, Josephine Garcia, Mahala Johnson, Nell Peterson, Alice Van Der Voort, Louise Whitham, sponsor; Beverly Crawford, Mary Anna Bates, Lorene Gibbons, Arylene Givens, Wilma Vaughen, Alice Harndon, Mildred Lewis. SECOND ROW—Genelle Collins, Ruth Drake, Juanita Benson, Dorothea Hughes, Mary Catherine Whitener, Jane Burnie, Floye Jean Tarvin, Elsie Hammon, Mary Beth Walsh, Corrine Hedrick, Patricia Snyder, Reba Ralston, Hazel Mae Smith, Parilee Carlin, Louise Bryan, Rozelle Collins. THIRD ROW—Theresa Spencer, Monette Mitchell, Ines Bahos, Dorothy Crosswell, Betty Munday, Dorothy Munn, Ray Goodwin, Robert Humphreys, Roy Harris, Ted Stunkard, Nicholas Kondos, Joe Henson, Lucille Gaffney, Dorothy Gostnell, Ruth Christopher. FOURTH ROW—Lorna Hickman, Alta Lou Howard, Ruth Kramer, Anna Westmoreland, Mary Otto, Elsa Lilystrand, Ed Murray, Jack Endicott, Dale Davis, James Hill, Rex Watkinson, Edwin Parker, Donald Perram, Glenn White, Aubrey Thomas, A. J. Cochren, Bill Edwards.

TULSA HISTORICAL SOCIETY

Members of this year's Tulsa Historical Society ar using and revising textbook material compiled last yea from researches made by students of the two preceding years. In this way members of the organization lear many facts about the city that average Tulsan has no discovered.

Founded in 1937, the Society, sponsored by Mrs. Louis Whitham, has grown in numbers and popularity, and i has won both state and national recognition.

Since this is a curricular organization, four classes ar held during the day, each with its own officers. Execu tive officers are Robert Humphreys, president; Ro Harris, vice president; Mary Beth Walsh, secretary James Hill, treasurer. Senators are Beverly Crawfor and Ray Goodwin.

COLUMBUS DISCOVERED AMERICA, 1492

INTERNATIONAL CLUB

FIRST ROW—Catherine Woods, Catherine Shannon, Kitty Orth, Mable Spurgin, Marjean Perkins, Mignon Putty, Jenny Robinowitz, Doris McKnight, Betty Swindell, Marjorie Shelton. SECOND ROW—Donna Mahan, Sidney Paul, Betty Beekly, Frances Hoover, Holice Hoshall, Harriet Patton, Josephine Lewis, Ethel Langenkamp. THIRD ROW—Edwin Taylor, Georgia Lou Dunn, Billie Woodward, Connie Cook, Mary Woodward, Georgia Strickler, Shirley Levin, Gloria Downs, Sarah Anne Hill. FOURTH ROW—James Blakemore, sponsor; Marcia Reed, Ivan Gennis, Arthur Nedom, Glen Smith, E. H. Trolinger, Richard Banister, Harvey Davis, Paul Putty, Jean Stewart, Yetra Rhae Davis.

INTERNATIONAL CLUB

In developing their philosophy that the American Way includes a wide knowledge of the interests and ideals of other nations as well as their own, members of the International Club feature in their regular programs talks by men and women versed in international affairs. Round table discussions by students add variety to the meetings.

Led by capable Kitty Orth, president, and James Blakemore, faculty adviser, the club this year has sponsored the sale of lecture tickets and at spare moments, members have sold candy in the north corridor.

Social events have included informal teas at which members have learned to know each other better, and the annual spring picnic for new members.

SPIRIT OF '76

GIRL SCOUTS

FIRST ROW—Betty Gimlin, Mary Loveless, Marjorie Loveless, Martha Bush, Marian Rogers, Carolyn Jessen, Mable Spurgin, Norma McMillan, Mary Ellen Carr. SECOND ROW—Ann Sanders, Dixie Davis, Connie Sheppard, Mary Caroline Thrift, Joy Hill, Imogene Ellis, Margaret Jacobs, Holice Hoshall, Patty Long. THIRD ROW—Doris Greenstreet, Pat Savage, Pat Saunders, Laurie Langford, Connie Dalrymple, Jean Harmon, Jeanne Kennedy, Sally Claunch, and Shirley Romney.

FIRST AMERICANS

GIRL SCOUTS

Probably in no activity is the American Way more aptly illustrated than in the Girl Scout club for its members fill their days with good deeds, good times, and communion with nature.

Members of the Trefoil troop like best to go for week-end camping trips to Camp Scott, which was started by a donation of twelve acres by Mr. J. H. Scott. Additional acres were given later by Mr. Scott and members of the Cooperative Club.

Some of the girls' projects this year have included aiding the babies' milk fund and helping the Red Cross in office work.

Imogene Ellis presides over the regular Tuesday meetings after school. Mrs. D. O. Thrift is the adult sponsor.

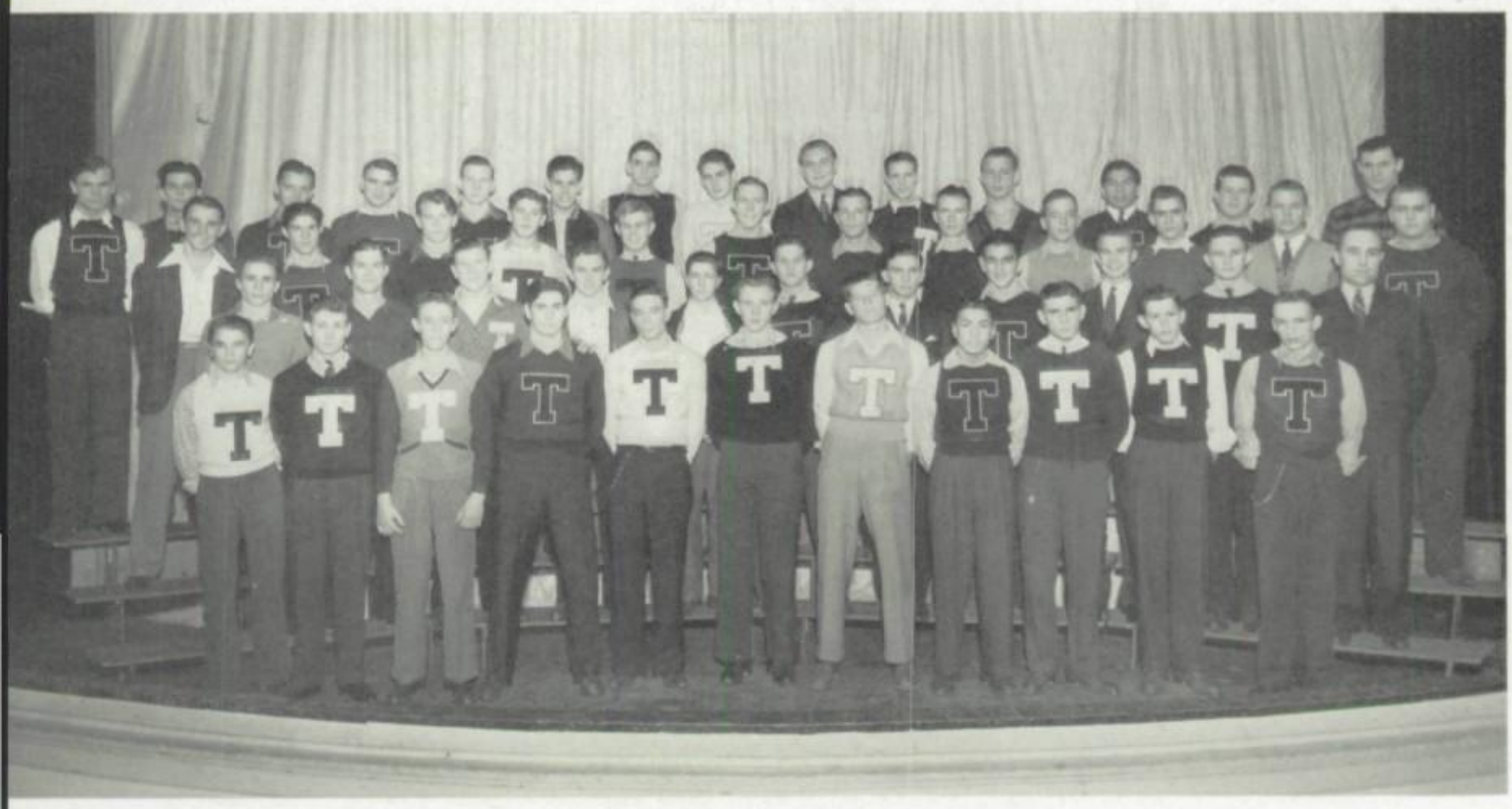

LETTERMEN

FIRST ROW—Bill Curtis, Marvin Douglas, Jack Paul, Jed Goldberg, Bill Gwinn, Eugene Baker, Harold Hull, Paul Annex, Gene Small, Lee Murray, Earl Hanner. SECOND ROW—Charles Friedl, J. D. Rambo, Jack Lairmore, Marvin Roberts, Joe Henson, Fred Whitaker, David Johnson, Harvey Mizel, Brud Lary, Ned Truex, Grady Skillern, sponsor. THIRD ROW—Jimmy Jones, Harold Pierce, Bill Reimers, Gene Merrell, Marion Bowen, Russell Spicer, Glen Burgeis, Kenneth Scott, Bill Bates, Bill Johnson, Randall Clark, Billy Doublin. FOURTH ROW—Edwin Bradford, Kenneth Gill, Bob Catching, George McBee, Hank Weldon, Graham Cooper, Buford Monnet, Bill Robinson, Tom Berend, Ed Dooley, Gary Lee Scott, Lloyd Miller, Bill White, Tom Miller.

LETTERMEN

That additional clatter heard in the corridors on Thursday mornings is nothing to be alarmed about, for it is only the Lettermen having their meeting.

Central boys become members of this organization by establishing an outstanding record in some field of athletics.

Sponsor Grady Skillern is always on hand to help the Lettermen in their plans for various events, while Jack Lairmore presides and Glen Burgeis struggles through the ordeal of roll call.

Each year this organization sponsors a banquet, at which it plays host to all the athletic teams of Central, Webster and Rogers high schools.

DECLARATION OF INDEPENDENCE-1776

COOPERATIVE DISTRIBUTIVE TRAINING

FIRST ROW—Martha Herndon, Phyllis Koehne, Jean Gallien, Dorothy Reed, Gloria Busby, Maxine Perreault, Dorothy Vaughan, Ida Bess Giboney, Betty McGilvray, Winifred Turney. SECOND ROW—Lois Kenney, Betty Trees, Mary Putnam, Marjorie Brocker, Mary Williams, Dorotha Lee Wells, Betty Norman, Jeanne Courtaway, Jerry Hancock, Frances Barton. THIRD ROW—Juanita Argentos, Betty Rimovsky, Margie Blandenhorn, Elizabeth Ann Mead, Roselle Collins, Janavee Hines, Jackie DeArmon, Gwen Richardson, Margie Shaver, Raymond Bowling, Patsy Jackson. FOURTH ROW—Charles Banfield, Paul Jones, Ella Mae Conrad, Janice Edgerton, Anna Mae Miller, Patsy Hough, Rosemary Conger, Jo Davenport, Charles Hawkins, James Smith, Earl Hall, Evelyn Prosser, coordinator.

Those not in the picture: Yolanda Whenthoff, Lloyd Campbell, Don Hille, Dan Bumgarner, Jane Woolbert, Dorothy Hawk, Karl Kinney, Billie Ruth Bolton, Claude McClure, Emory Randle, Louise Sample, Luther Smith, Robert Johnson, Wanda Reddin, Jane Faulkner, Wanda Lovett, Bernice Parker.

FIRST PRESIDENTIAL INAUGURATION

COOPERATIVE DISTRIBUTIVE TRAINING

Recent occupational studies prove that the number of workers in various phases of merchandising has increased more rapidly than in any other major occupational field, and opportunities for employment in selling are greater than ever.

To students who possess the required personal and scholastic qualifications, Central, by means of its cooperative arrangements with Tulsa merchants, offers practical training in actual selling experience. These students enroll in Cooperative Distributive Training where they are placed, under direct supervision of the coordinator, in a Tulsa store on a part-time basis, and successful workers are offered continuous employment after graduation. The students spend part time in school in study designed especially to provide requirements for their jobs.

DIVERSIFIED OCCUPATIONS TRAINEES

FIRST ROW—Melvin Vosse, Alfred Robinson, George Austin, Roger Seegren, Billy Lack, Cecil Hancock, Milan Wimmer, Leo Hunt, Everett Lindsey, instructor; Carl Ames, Bob Rank, Bill Atkins, Joe Oakley. SECOND ROW—B. W. Hargis, instructor; Lawrence Smith, Charles Livingston, Everett Lewis, Bob Byrne, Clifford Abbott, Bobby Campbell, Raymond Craig, Marvin Mitchell, Arnold Wagoner, Joe Veach, E. P. Chandler, coordinator. THIRD ROW—Phillip Erwin, Thomas Bitting, Joe Giboney, Virgil Duncan, Jimmy Mann, Earl Lomax, John Ravenscroft, Ruel Myers, Grover McAfee, J. R. Powers, Herbert Cates, Dick Croft, Bill Fleming, Olen Seawright. FOURTH ROW—Marshall Matthews, Harry Coley, Charles Roberts, Gene Leonard, Harold Hanback, Barney Harrington, Bill Maxwell, Bob McCollum, John Kious, Frank Franklin, J. L. Jenkins, Bill Horner, Ira Scott, Ralph Richardson, Curtis Smith, Harold Bowden.

DIVERSIFIED OCCUPATIONS TRAINEES

Juniors and seniors who have been selected for worthwhile jobs in business and industry under a cooperative plan of training are known as Central's Diversified Occupations Trainees. These students attend school half time and work half time on one or two plans. In one plan, the student attends school in the morning and works in the afternoon; in the other plan, he attends school full time for two weeks and works full time for two weeks.

Jobs for which the boys are being trained include: auto mechanics, boat building, building management, cleaning and pressing, circulation management, creamery work, cabinet making, foundry, forge, grocery store management, heat treatment, lumber and warehousing, machine shop work, office work, printing, pattern making, painting, radio service, rig assembly, and service station management.

GOLD RUSH, 1849

ALPHA KEYSTONERS

FIRST ROW—Harriet Patton, Kitty Orth, Cleo Wolfe, Ailene Quinlan, Ailene Wood, Laura Hume, Mignon Putty, Marjorie Lambert, Norma Fenton, Jo Anne Evans, Marjean Perkins. SECOND ROW—June Turnbaugh, Barbara Kinsey, Mary Baker, Helen Turner, Gloria Downs, Kathleen Patten, Gal Hayes, Dolores Crane, Joan Dorris, Lahoma McArthur, Jane Smith. THIRD ROW—Frances Hoover, Dorothy Allen, Irene Thompson, Patricia Jones, Joan Geiler, Martha Appel, Sarah Ann Hill, Charlene Milikan, Vivian Campbell, Jean Stewart, Betty Roark, Margaret Rogers, Patricia Summers.

ALPHA KEYSTONERS

Helping themselves to become true Americans by helping others, are Central's Alpha Keystoners.

With the leadership of Martha Appel, president; Charlene Milikan, vice president; Mignon Putty, secretary; and Margaret Rogers, treasurer, the Alphas work their hardest in providing toys, books, games, and furniture for the children of the Irving School Nursery—their project for the year.

Alphas are not in the least bit dull, however, for in addition to the work they pledge themselves to do, they find time to play. New members were brought into the organization with a bang when they were entertained by a circus party and pot-luck supper. Picnics, open houses, and dancing complete outside activities with meetings being made more enjoyable with moving pictures, lectures, games and informal discussions.

INDEPENDENCE HALL

ALPHA KEYSTONERS

FIRST ROW—Mary Katherine Hutchman, Billie Bedwell, Florence Ricker, Jane Vorhees, Peggy Gwinner, Joan Yadon, Jerry Raney, Georgia Ann Strickler, Ann Herrick, Dorothy Johnson. SECOND ROW—Barbara Dille, Holice Hoshall, Tiny Conway, Mary Jo Robinson, Betty Daugherty, Martha Fink, Corrine Lowe, Mary Ellen Elsloo, Betsy Lavengood, Helen Miller. THIRD ROW—Martha Sloan, Billie Derrick, Patricia Saunders, Margaret Frommel, Rebecca Fellows, Joy Howard, Mary Ackley, Katherine Ann Berry, Katherine Pigford, Mahala Young, Connie Cook.

ALPHA KEYSTONERS

The aim of all Keystoner groups is to promote friendship among the members, and the Alpha chapter is particularly proud of its achievement along this line. Through the work of Jerry Raney, social chairman, and Connie Cook, membership chairman, new girls have been made to feel themselves a part of a live, friendly organization.

One of the surest ways for a girl to widen her acquaintance is to join the Alphas—for the lively meetings followed by dancing are an invitation to friendship.

A picnic at Mohawk, and an open house ended this year's numerous activities for the members of the organization.

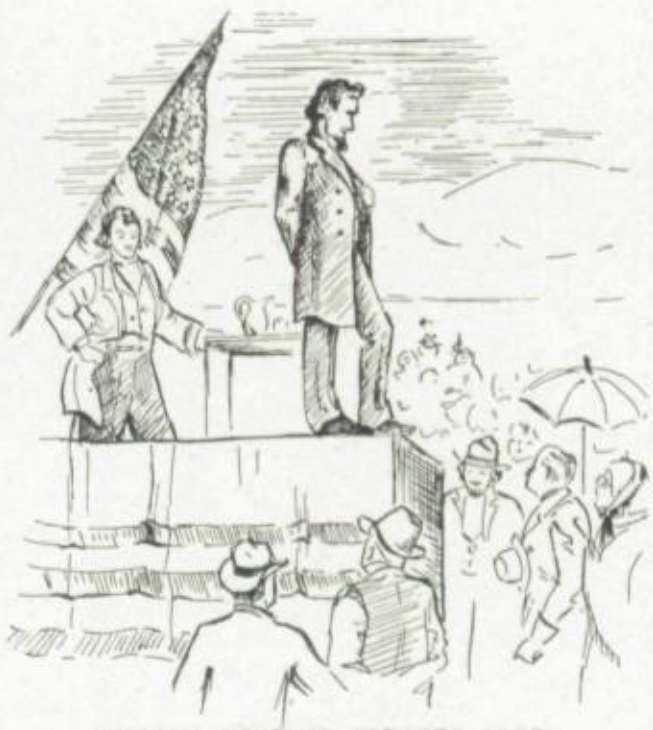

LINCOLN-DOUGLAS DEBATES, 1858

BETA KEYSTONERS

FIRST ROW—Alice Twist, Betty Jane Gardner, Millie Cloud, Theresa Martin, Pauline Rubsam, Peggy Gwinner, Allene Miller, Doris McKnight, Marjorie Shelton. SECOND ROW—Hope Bagby, Betty Leitch, Jo Anne Inman, Jeanette Stofle, Mary Katherine Williams, Phyllis Evans, Sarah Streiton, Leila Crossland, Marylou Laravea. THIRD ROW—Jean Morton, Jane Burnie, June McKeon, Rosemary Conger, Emma Jean McConahy, Patsy Teichmann, Elsie Wood, Patty Pitcock, Mary Katherine Winn, Martha Jane Gittinger.

OPEN DOORS AT HULL HOUSE

BETA KEYSTONERS

Members of Keystoner's second oldest chapter can be found at the Y. M. C. A. any Monday night around 7:30 o'clock.

Kathryn Harting soon gets all the girls rounded up so that Betty Bush can read the minutes and Alice Van der Voort can call the roll.

The Betas had many worthwhile programs this year, including speakers and talent shows. A panel discussion on boy and girl relationships proved to be one of the most interesting programs of the year.

The dinner dance at the Christmas season was one of the year's outstanding activities.

BETA KEYSTONERS

FIRST ROW—Margaret Jacobs, Mary Anna Bates, Betty Bush, Sue Ann Carter, Letha Lee Cox, Alice Van der Voort, June Goodnow, Beverly Crawford, Virginia Murray, Mary Jo Davidson, Florence Fales. SECOND ROW—Betty Reed, Doris Clulow, Peggy Kelly, Betty Bear, Ethel Mildner, Peggy O'Bannon, Virginia Childers, Betty Hawthorn, Marjorie Anderson, Betty Farrar. THIRD ROW—Madeline Miller, Jeanne Courtaway, Elizabeth Ward, Eleanor Snyder, Reita Ruth Meyer, Mary Woodward, Annabelle Goodman, Ruth McKerren, Davy Vincent, Leatrice Rowan, Kathryn Harting.

BETA KEYSTONERS

Betas are fond of camping for there were more girls from Beta chapter at the Hi-Y-Keystoner training camps than from any other Keystoner group. The girls brought back many new and good ideas for programs, devotionals, and good times.

Beta Keystoners once again entertained the Mexican children of Tulsa with their annual Christmas party. The girls say they have more fun than the little Mexicans.

Participating actively in the Go-to-Church Sunday each month is one of the goals which members of the Beta chapter have attained.

FIRST AMERICANS

DELTA KEYSTONERS

FIRST ROW—Emma Lou Davis, Patty Potter, Betty Erickson, JoEllen Branham, Patricia Woods, Elizabeth Bagby, Mary Lee Gleaves, Betty Swindell. SECOND ROW—Virginia Jackson, Helen Kilgore, Jean Starkey, Mary Marie Berg, Ellen Wright, Mary Beth Walsh, Ruth Parker, Betty Carman. THIRD ROW—Betty Butcher, Margaret White, Madeline Pibern, Beverly Cleek, Rita Willis, Martha Bogan, Marcia Reed, Mary Lou Durmont.

DELTA KEYSTONERS

With Julia Brant as their chapter sponsor, the Delta Keystoners have successfully carried out their third year of existence.

Under the leadership of Ruth Parker, president, the Deltas have carried out a full program of social activities and charity work. Their project for the year has been furnishing toys and clothing for the children of the charity wards of the various hospitals.

Other functions have been buffet suppers, informal dances after football games and the annual Mardi Gras carnival. Interesting speakers such as Dr. McLeod of the University of Tulsa, who showed moving pictures taken in British Honduras, have been featured in the weekly Tuesday chapter meetings.

Through their self-governed meetings and their democratic ideals, the Delta Keystoners do their best to carry out the Keystoner motto: "To extend and maintain throughout the school and community high standards of Christian character."

WOMEN SUFFRAGE

GAMMA KEYSTONERS

FIRST ROW—Dorothy Swarthout, Betty Barker, Laura Jehle, Gloria Busby, Twilla Barnes, Mary Ann Callihan, Mickey Vassar, Martha Neal Lee, Betty Lewis. SECOND ROW—Martha Ann Willey, Yetta Herbster, Marie Smith, Barbara Hall, Doris Mullins, Wilma Shurtleff, Bettyjean Foster, Frances Barton, Peggy Landers. THIRD ROW—Margaret Ann Ammons, Emma Grace McHugh, Pearl Hill, Mary Lou Tyler, Emma Atwood, Anna Mae Miller, Marie Sharrow, Emma Kelly, Eileen Keating.

GAMMA KEYSTONERS

Every Monday evening at 7:30 o'clock, the Gamma chapter of Keystoners starts another of its weekly meetings, presided over by Barbara Hall. Gamma has grown and had fun doing it this year.

For pure enjoyment who can think of anything more amusing than to steal a character from a famous comic strip and give a dance in his honor, such as an Adam Lazonga dance. Another of Gamma's successes was the bid dance held at the Akdar building and for still more pleasures the members have given pot luck suppers, more dances and slumber parties.

For their welfare project this year, the girls have supplied the negro hospital with a year's supply of sheets and linens.

THE PIONEER AMERICAN WOMAN

JUNIOR SENIOR HI-Y

FIRST ROW—Dan Painter, Howard Bridges, Bill Winchester, Bat Shunatona, Jim Brizendine, Robert Humphreys, Ed Van Eman, Ted Stunkard, Bill Zinn, Jim Young. SECOND ROW—Harvey Mizel, Bill Eagleton, Bob Forche, Mac French, Paul Thornburg, Bill Tooke, Ted Boyls, Charles Turner, Frank Misch. THIRD ROW—William Carl, Chauncey Yetter, Edwin Taylor, Bob Unverferth, Jack Moncrief, George MacBee, Harden Hart, Forrest Spielberger, Charles Benson, Milton Emmons. FOURTH ROW —Gene Swaze, Dan Downing, Ed West, Jack Greeve, Bob Endres, Walter Robbins, Dick Brown, George Wallingford, E. H. Trollinger, Jack Bridges, Bob Willett.

JUNIOR-SENIOR HI-Y

In their motto, "God first, the other fellow second, and I am third," members of Junior-Senior Hi-Y show the spirit of true Americans. Meeting every Thursday, they have accomplished much this year under the leadership of their president, Paul Percival, and the sponsorship of Sid Cockrell, a Central alumnus. Starting its social program with a lucky formal dance, this chapter has participated in the Y. M. C. A. membership drive, in the election of the city officers for a day, and in many informal dances, parties, and picnics. One highlight of the winter was a combined box supper and tacky party.

Once a month members of Hi-Y and Keystoners attend church services together, and learn about the services of different denominations. With so many and such varied activities, all members count their time in the organization well spent.

DEMOCRACY IN EDUCATION

SIGMA HI-Y

FIRST ROW—Carroll Morrow, Nelson Parker, Aubrey Thomas, Bill Meyers, Carl Leonard, Gene Small, Bill Iglehart, Jack Bleuler, Tommy Frazee, John Phillips. SECOND ROW—Frank Meek, Jeff Daniel, Richard Stoffer, Roy Harris, Martin Underwood, Dick McKirahan, Bill Wolfe, Tom Trickey, Randall Clark. THIRD ROW—Bobb Balch, Richard Richards, Duane Ross, Jack Ellison, Lewis Wilkerson, Harold Hazen, Phil Adrean, Don Miller, Bill Cardin, Richard Adams.

SIGMA HI-Y

Regular weekly meetings, an occasional hayride, a sweetheart banquet, Y membership drive, charitable projects, parties packed with good times—these make up the year 1940-1941 in Sigma Hi-Y. The Friday the thirteenth dance and the football informals were especially successful, according to its president, Bill Meyers. Speaking of football, members are not likely to forget their own game with the Junior-Senior chapter, and the threats of unexpected haircuts after their victory. In that hilarious battle between the Mugwumps, Nutzies, and Dimwits, Sigma members took an active part. Proof of their efforts was their success in electing Bobb Balch to be mayor of the city for a day.

Among the serious activities were the candlelight inductions and attending church together the first Sunday in each month. Summer Training Camp is another enjoyable feature on the Hi-Y and Keystoner schedule.

INDEPENDENCE HALL

PARENT-TEACHER ASSOCIATION BOARD

FIRST ROW—Miss Ednamay Weeks, Mrs. A. N. Hill, Mrs. H. O. Hazen, Mrs. C. B. Moore, Miss Gertrude Rector, Mrs. H. T. Carpenter. SECOND ROW—Mr. Ward H. Green, Mrs. Ira Crews, Mrs. Lucile McWilliams, Mrs. Guy Campbell, Mrs. William Sanders, Miss Lulu B. Beckington. THIRD ROW—Mrs. Howard Parker, Mrs. C. Z. Logan, Mrs. G. B. Willey, Mrs. James Burnside, Mrs. R. N. Mooney, Mr. Eli C. Foster.

COLUMBUS DISCOVERED AMERICA, 1492

PARENT-TEACHERS ASSOCIATION BOARD

One reason the Parent-Teachers Association functions with such success is because of the P.-T. A. board which plans all the general meetings, in addition to conducting the fall reception and the annual spring banquet.

The Parent-Teachers Association board is composed of the chairmen of all committees in the association.

So that parents may become acquainted with their children's school work, the yearly back-to-school night is held. The parents follow their boys' and girls' regular schedules after the opening assembly.

The feeling of friendship established among the parents, the teacher, and the students is invaluable, they believe, and the programs are designed to promote closer cooperation among those groups.

SENIOR PATRONESSES

First Row—Mrs. A. N. Hill, Mrs. G. R. Stunkard, Mrs. H. O. Hazen, Mrs. S. R. Douglass, Mrs. T. M. Moss, Mrs. R. E. Busby, Mrs. R. A. Crump, Mrs. E. E. Roush, Mrs. P. G. Putty. Second Row—Mrs. W. L. McDonald, Mrs. R. B. Tansel, Mrs. Charles Stoffer, Mrs. A. G. Haas, Mrs. C. J. Reed, Mrs. J. L. Crawford, Mrs. R. J. Grimm, Miss Ednamay Weeks, Mrs. C. H. Blankenhorn. Third Row—Mrs. L. E. Wilkinson, Mrs. C. V. Reser, Mrs. A. C. Atwood, Mrs. Guy Campbell, Mrs. Earl Stewart, Mrs. A. R. Anderson, Mrs. O. T. Cozier, Mrs. Ethel Piburn, Mrs. A. C. Matlock. Fourth Row—Mrs. F. H. Zinn, Mrs. W. O. Allen, Mrs. A. L. Beekley, Mrs. Fred Downs, Mrs. J. T. Whiteley, Mrs. M. D. Harnden, Mrs. C. A. Mildner, Mrs. E. G. Evans, Mrs. E. C. Ritz. Fifth Row—Mrs. Ira Crew, Mrs. V. C. Gleaves, Mrs. P. B. Potter, Mrs. George Bush, Mrs. J. Lawrence, Mrs. J. B. Steele, Mrs. James G. Cloud, Mrs. A. Boyd, Mrs. Otto Endres, Mrs. W. L. Dickson, Mrs. W. M. Hough, Mrs. H. H. McKnight, Mrs. O. L. Campbell, Ralph A. Dooley.

JUNIOR PATRONESSES

First Row—Mrs. C. B. Lang, Mrs. L. A. VanderVoort, Mrs. D. S. Kelly, Mrs. J. V. Woods, Mrs. U. N. Neighbors, Mrs. W. H. Simmons, Mrs. J. R. Raney. Second Row—Mrs. F. M. Stauffer, Mrs. L. W. McFetridge, Mrs. H. T. Keith, Mrs. C. C. Knobbock, Mrs. Charles A. Nichols, Mrs. H. H. James. Third Row—Mrs. C. I. Layton, Mrs. Ray Iglehart, Mrs. O. L. Chancellor, Mrs. W. G. Winn, Mrs. Ben Howser, Mrs. Henry Hale, Miss Lulu B. Beckington. Fourth Row—Mrs. Vernon Day, Mrs. E. L. Horns, Mrs. C. W. Mitchell, Mrs. O. F. Ackley, Mrs. H. D. Landers, Mrs. J. R. Jones, Mrs. J. F. Brown.

SOPHOMORE PATRONESSES

First Row—Miss Gertrude Rector, Mrs. D. F. Gager, Mrs. S. G. Loveless, Mrs. Earl Bittle, Mrs. Martha Niece Brown, Mrs. Bailey E. Bell, Mrs. George Matson, Mrs. R. M. Black, Mrs. A. L. Jessen, Mrs. M. S. Webster. Second Row—Mrs. Leonard Nolen, Mrs. J. C. Bartlett, Mrs. Earl M. Sanders, Mrs. John P. Arwood, Mrs. Thomas B. Shea, Mrs. V. W. Harmon, Mrs. R. H. Gilbert, Mrs. J. R. Burnside, Mrs. M. C. Spradling. Third Row—Mrs. E. J. Mace, Mrs. Fred Craig, Mrs. Wentworth, Mrs. W. A. Parker, Mrs. E. A. Dayton, Mrs. Harold T. Morley, Mrs. O. A. Wise, Mrs. Charles Price, Mrs. W. A. Botkin, Mrs. A. Boyd. Fourth Row—Mrs. Howard A. Parker, Mrs. Ralph Shaffer, Mrs. W. Y. Black, Mrs. Roy Ward, Mrs. H. C. Doernur, Mrs. R. T. Hart, Mrs. Fred Thilinias, Mrs. P. L. Thee, Mrs. Jesse Maddux, Mrs. M. V. Walter.

LIBRARIANS AND ASSISTANTS
CONSIDER WAYS AND MEANS

Seated are Lorene Gibbons, Bill Emanuel, Martha Galbre
Kathryn Harting, Gwin Hutchinson, and Rosemary Pou
Standing are James Polston, Bill Cardin, Christene Moran, G
Stout, Miss Lorraine Hagar, librarian; Miss Flossie Mar
librarian; Bob Parks, Shirley Suttle, and Norma Haas.

THE WESTERN HEMISPHERE IS THEIRS

First Row—Annie Atkins, Margaret Jacobs, Doris McKnight. Second Row—Miss Ruth Gifford, sponsor of the Pan American club; Virginia Smith, Patricia Hart, Ellen Hopkins. Third Row—Virginia Hart, Lionel Cohen, Charles Woodruff, Sidney Paul.

THEY HAVEN'T BLOWN UP YET

Members of the Chemistry club in the first row are Ann Pear
Ann Sanders, Jean Harmon, Jim Perryman. In the second
are John Goeble, Henry Parnell, Gibb Layton, George Pear
sponsor. In the third row are Anna Gibbons, William Ro
Brown, Howard Kantor, Edwin Taylor, Jack Robnett.

THEY ALL WANT TO BE NEXT TO BONAPART

First Row—Jack Mahoney, Sue Ann Carter, Joan Brown, Leon Burkett, Betty Carter, Jamie Young, John Goeble. Second Row—William Carl, Jack Brannom, Jean Payne, Joan Coley, Virginia Bagby, Donna Richardson. Third Row—Bob Evans, Brud Lary, Bill Morris, June Standridge, Kathryn Ann Berry, Clifta Bloom, Earl Markwell, Miss Lucile Witte, sponsor of the Medico club.

SCHOOL LIFE STAFF, SECOND SEMESTER

Row—Gene Lavengood, Mary Jayne Heller, Richard erty, Margaret Jacobs, Allene Miller, Betty Carman, ean Foster, Colleen Grimm, Betty Erickson, Joellen Bran- Eleanor Powers. SECOND ROW—Tom Nesbitt, Holice ll, Betty Anne Smith, Phyllis Evans, Katherine Gale, Bev- onn, Ruth Waugh, Melitta Wendt, Alice Van Der Voort, Woodward. THIRD ROW—Bob Anderson, Bob Forche, el Church, Roy Harris, Dorothy Allen, Patricia Jones, Fisher, Bat Shunatona, Jean Hilborn, Catherine Blair, r Snyder. FOURTH ROW—Leon Snow, Bill Robinson, Robbins, Pauline Borofsky, Joy Howard, Joan Dorris, Irs. Jean Baxter, Mary E. Campbell, Katherine Iams, Tom Ferguson.

MAYBE THEY SLEPT TOO LATE

Scalpers who were absent when the other pictures were made. FIRST ROW—Orville Wise, Edward Moores, Russell Andrew, Forrest Burnham, Bill Tooke, Bob Looney, Norwood Thompson, Don Hunt. SECOND ROW—Tom Frazee, Richard Jackson, Jack Emmons, Bob Catching, Gene Womble, Bill Wakefield, Pat Morgan. THIRD ROW—Jack Ellison, Bill Reimers, W. H. Grimes, Richard Light, Johnnie Hess, Bob Hower, Eugene Pullen, Bill Meyer.

THE CAST OF JANE EYRE

e is the cast which presented the first senior class play, Jane December 6 and 7. Seated are Betty Roark, Colleen Grimm, Ware, Dolores Crane, Tom Nesbitt, Peggy Jo Smith, Mar- Lambert, Ailene Wood. Standing in the second row are Rita s, Sarah Ann Hill, Marie Ebersold, Mary Elizabeth Camp- Dorothy Allen, Betty Butcher, June Blumenfeld, Patsy Jack- The third row includes Joe Johnson, Robert Livingstone, Tom Ferguson, Tom Steele, Bob Park, Jerry Biddison, Marvin Roberts, and Richard Adams.

PLANNING AN ALL-AMERICAN DAZE

Seated around a discussion table is the 1941 Daze Board of Directors. In the foreground are Colleen Grimm, Joe Johnson, Katherine Iams, Marvin Roberts, Betty Roark, Clifford Langley, and June Goodnow. Facing the camera are Priscilla Green, Richard Richards, Dorothy Allen, Dolores Crane, Jean Marie Walker, Tom Nesbitt, chairman; Katherine Miller, Jerry Biddison, Patsy Jackson, Margery Stalcup, and Jack Ware. Standing are Bob Huff, Bud Baker, Bobb Balch, Tom Ferguson, and Jim Elson. Bill Holland and Richard Stoffer were absent when the picture was taken.

Centralites at Work

ORGANIZATION	SPONSOR	STUDENT EXECUTIVE
Senate	T. W. Coover	Joe Johnson
House of Representatives	Mrs. Minnie May Summers	Bob Park
Girls' League Officers	Mrs. Minnie May Summers	June Goodnow (Senior) Jean Harrington (Junior) Helen Webster (Sophomore)
Courtesy Service Club	M. M. Black	Richard Daugherty
T Club	Edwin Bonde	Bob Endres
Speakers' Bureau	Miss Alphild Larson	Tom Nesbitt
Advertising Board	J. Roy Inbody	Jim Alexander
Girls' Athletic Association	Mrs. Helen Sheehan	Willa Mae Ray
Red Feathers	Miss Ruth Holton	Martha Gittinger
Scalpers	Delbert Emery	Jack Bleuler
Student Custodians	Earl M. Sanders	John Jacobs
Stagecraft	Albert Martin	Bill Craig
Camarata	Miss Esther Larson	Harriet Wilson
Saint Cecilians	Gerald Whitney	Sybil Porter
A Cappella	Gerald Whitney	Bill Wolfe
Band	Clarence F. Gates	James Wolfe
Orchestra	Clarence F. Gates	Bill Morris
Opera Club	Gerald Whitney	Betty Roark
School Life	Mrs. Jean Baxter	Mary E. Campbell Gene Lavengood
Tom Tom	Mrs. Jean Baxter	Betty Carman Doris McKnight
Tulsa Historical Society	Mrs. Louise Whitham	Robert Humphries
International Club	James Blakemore	Kitty Orth
Girl Scouts	Mrs. D. O. Barrett	Imogene Ellis
Lettermen	Grady Skillern	Jack Lairmore
Alpha Keystoners	Miss Marjorie Anderson	Martha Appel
Beta Keystoners	Mrs. Pauline Crawford	Kathryn Harting
Delta Keystoners	Miss Julia Brant	Ruth Parker
Gamma Keystoners	Miss Honore Anderson Miss Anne Spillers, *Supervisor*	Barbara Hall
Junior-Senior Hi-Y	Sid Cockrell	Paul Percival
Sigma Hi-Y	Gorham Gibbs	Bill Meyers
Chemistry	George Pearson	Howard Kantor
Medico	Lucille Witte	William Carl
Pan-American	Ruth Gifford	Margaret Jacobs
Nature Knowledge Seekers	G. E. Tenney	David Spitzer
Stamp	Gladys Tibbals	Lewis Corey
Triangle Hi-Y	William Van Vleck	Jim Alexander
Graphic Arts	Claude Boatman	Bill Carroll
Girl Reserves	Lucille Atkins	Dorothy Evans

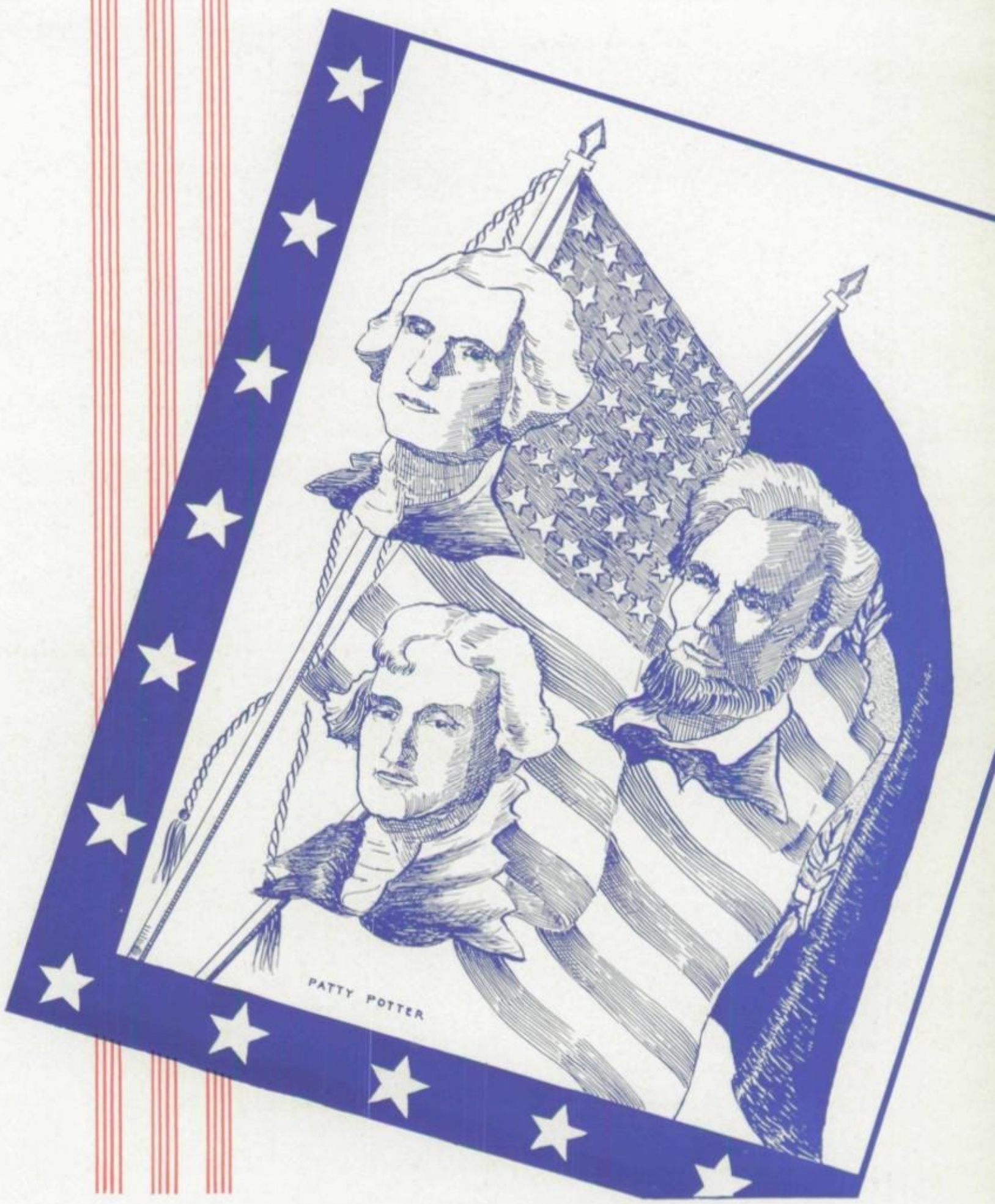

FEATURES

HER MAJESTY, JUNE GOODNOW, MISS CENTRAL HIGH XX

Senior Attendants

MIGNON PUTTY HARRIET WILSON

His Majesty, Bill Robinson, King Daze XV

Senior Attendants

Marvin Roberts Brud Lary

1. June gets the ball and Bill gets a smile while the photographer gets a picture . . . 2. Central's royalty in full dress for the coronation . . . 3. Red Feathers parading in the good old red and white . . . 4. A smile from the queen's attendants makes it worthwhile to stand in line for the parade . . . 5. The queen rides by amid a flutter of masculine hearts . . . 6. Teaching the girl friend how to complete that pass.

1. Slap-happy Scalpers talk it over
2. Riding down Main street on a mass of crepe paper
3. Keeping step with the Red Feathers
4. Queen Central High XX is crowned with due ceremony
5. These Red Feathers got to ride with the balloons
6. Camera conscious glances from the Courtesy Service Club

1. C. S. C. floats along . . . 2. Smiles from the Tom Tom staff . . . 3. Five girls and a borrowed convertible, yippee! . . . 4. What more do you want? . . . 5. Are they disgusted or merely tired? . . . 6. Mr. Coover in a surprised moment . . . 7. Buy your tickets here . . . 8. Girl athletes score again . . . 9. Everyone's happy but Tom Nesbitt . . . 10. Hard working float makers.

1. Central's famous stomping grounds, the windows
2. Well all right, have it your way
3. So, this is how the advertising staff goes into action
4. Wanted, escalators for tired stair-climbers
5. What five boys and no girls—are you slipping?
6. Popular, this lost and found room. Wonder what they've lost
7. Gee, they even pose for us, nice people
8. Gary the great gives out with gusto
9. That's what you call service, right at the door

1. They all quit work for the cameraman . . . 2. Learning architecture the best way . . . 3. Students display geometrical skill at the blackboard . . . 4. Here's your chance, pick out your secretary . . . 5. Practical experience in botany explains what the book says . . . 6. Exercising the vocal cords . . . 7. What makes the wheels go around?—these boys know . . . 8. Student teachers take over the class . . . 9. Singing brings enjoyment.

1. Graphic arts club sees the other side of the camera for a change
2. Napoleon gets a thorough going over and students see how they look inside
3. Handy devices adding machines
4. Funny how complicated a little eye can be
5. Tommy flashes that Oh Yeah grin on some lucky person
6. Greasy, isn't it?
7. Studying fish habits
8. Maybe they should take a course in art appreciation
9. Detailed group study and cooperation
10. Putting the chassis in good running condition
11. Learning the proper letter form

1. Gangway, coming through Central's most thickly populated corridor . . . 2. Gossiping quartet—tut, tut, shame on you . . . 3. Many go through the crowded doors of Central each day . . . 4. Cooperation is all it takes to put it over girls, just ask the boy in the background . . . 5. Juniors of *Adam and Eva* display acting at its best . . . 6. Well at least the girls are happy and it must have been a good one on the boys.

1. Skating with no ice? Maybe they're laboring under a slight misapprehension
2. Man's best friend and visa-versa
3. Ah, can it be scandal? Mignon seems to think so
4. Mr. Pim passes by and Betty Butcher gets a friendly handshake
5. Back to the patty-cake stage
6. Got your flying license fellows? There's a fine you know

1. Lunch hour gab-fest going in 120A . . . 2. Centralites cutting-up in a different way . . . 3. Diligent grease-monkey . . . 4. Girls learn to mimeograph . . : 5. Bums along the Mohawk . . . 6. Silly isn't it? Oh well who cares, it's fun . . . 7. Grub and gossip from the gals . . . 8. Think hard, you'll get it . . . 9. Who turns charm on who? . . : 10. Future artists get practice in a sunny atmosphere.

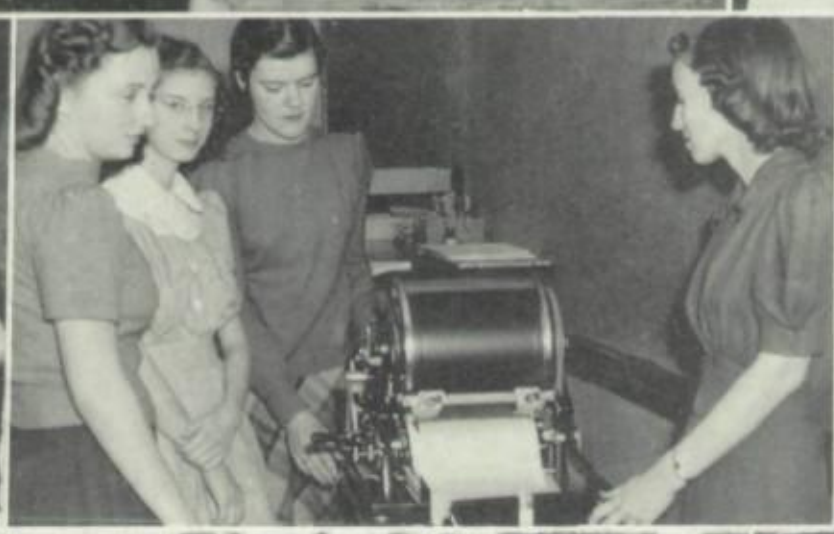

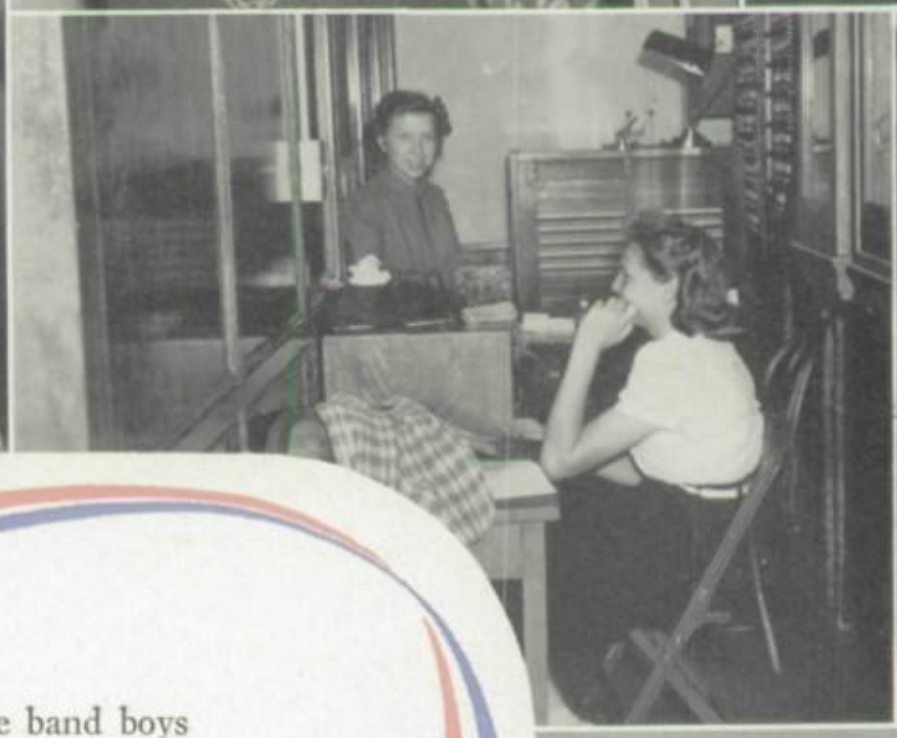

1. Varied activities of the band boys
2. Always room for one more
3. Barbara peeks around the corner and sees a reasonable facsimile of Superman
4. See my operation—gee did it hurt much?
5. Junior president eyeing the situation
6. Discussing international problems — well problems anyway, while enjoying Central's pause that refreshes
7. We're in the army now
8. Operator—number please
9. Humm, I wonder what color will look best
10. Call for five straight jackets, quick

1. These boys work to make Central floats pretty . . . 2. Strutting for the glory of our school . . . 3. S. A. S. G. registers delegates . . . 4. What, a bored band boy? . . . 5. Delegates from Texas to S. A. S. G. . . . 6. Who's happy about what? . . . 7. Gold Dust twins working for the cause . . . 8. Happy-Go-Lucky juniors.

1. Berkley Square cast in typical pose
2. Tramp, tramp, tramp, the boys are marching
3. All he needs are some bars in the window
4. Are they lost or found?
5. Five little idiots and how they grew
6. Guess we fooled him
7. It could be a barbershop quartet, only it isn't
8. Man's best friend comes to school
9. Such enthusiasm!
10. Wonder if anyone noticed the float

1. Camaratas turn on personality with their sales talk . . . 2. Lose a minute and save a life . . . 3. Mamma Baxter explains the whys and wherefores . . . 4. You'll always find someone there . . . 5. The open door to knowledge? . . . 6. Getting down to earth in the School Life duck . . . 7. Three grand personalities in a serious moment . . . 8. The one and only Central.

1. Look at the nime smiles from the sophomore class
2. Beauty takes a trip
3. There's one in every crowd
4. Bob sets the type for Tom Tom
5. Getting in place for a picture
6. One of the many crowded halls at Central
7. Becoming beautiful for the next hour
8. Joe and June get practice
9. Ah-h smell that aroma

1. Athletic department takes time out . . . 2. Katherine has a secret, but she won't tell . . . 3. Welcome to Miss Weeks sanctum sanctorum . . . 4. Foot-sore football team . . . 5. Boys show proof of their ability to decorate . . . 6. Gathering for a gossip session—humm . . . 7. Daze chorus swings into their number

1. Coaches and manager doctoring Glen
2. History rides again with the Tulsa Historical Society
3. Part of Central's efficient office staff
4. Mr. Foster and Captain Van Noy watch the Braves in action
5. Getting in practice for the 1941 Daze
6. Man and machine go into action
7. Director of English in meditation

1. Athletes receive instructions from the coach . . . 2. The gridsters have that get-up-and-go spirit . . . 3. Central's efficient secretary in the boys' physical education department . . . 4. A few of Central's most industrious School Lifers . . . 5. Beautiful pose, beautiful girls! . . . 6. Looks complicated but maybe they understand it . . . 7. The All American Daze gets under way

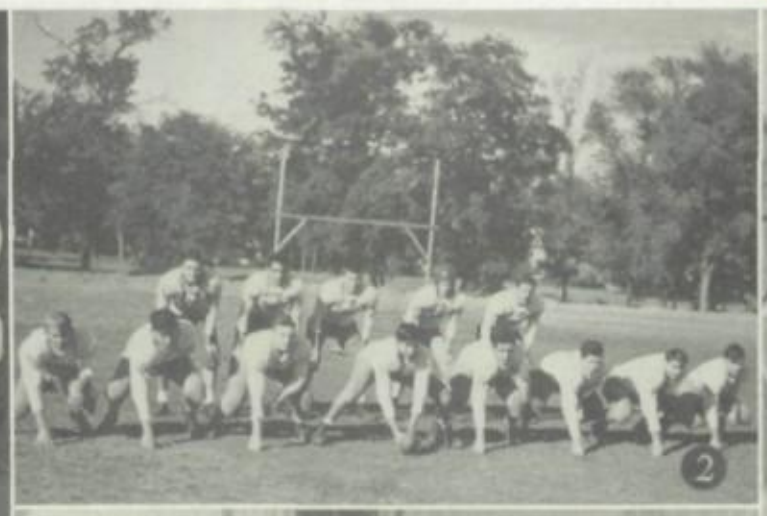

1. No time for play when teacher's watching
2. One, two, three, step, step together, close
3. Wesley beams for the photographer
4. Guys, gals, giggles, and groans
5. Double Door was last speech arts play
6. Look out everyone, here come the Braves
7. Tom Tom turns the tables on Graphic Arts Club

Jeanie honey —
we "weathered" the storms together, & we're still going to come out on top — we have 'till Christmas! — But honestly you're one of the swellest persons I've ever known and you know how much I think of you — Don't ever say die and remember how much I love you —!
Frances Hernd

Tulsa High

My Best wishes For your happiness and Success. Hope we'll be friends always.
TRULY
Tom Scherer

Music by
E. E. CREERIE

Words by
JANE KIRK

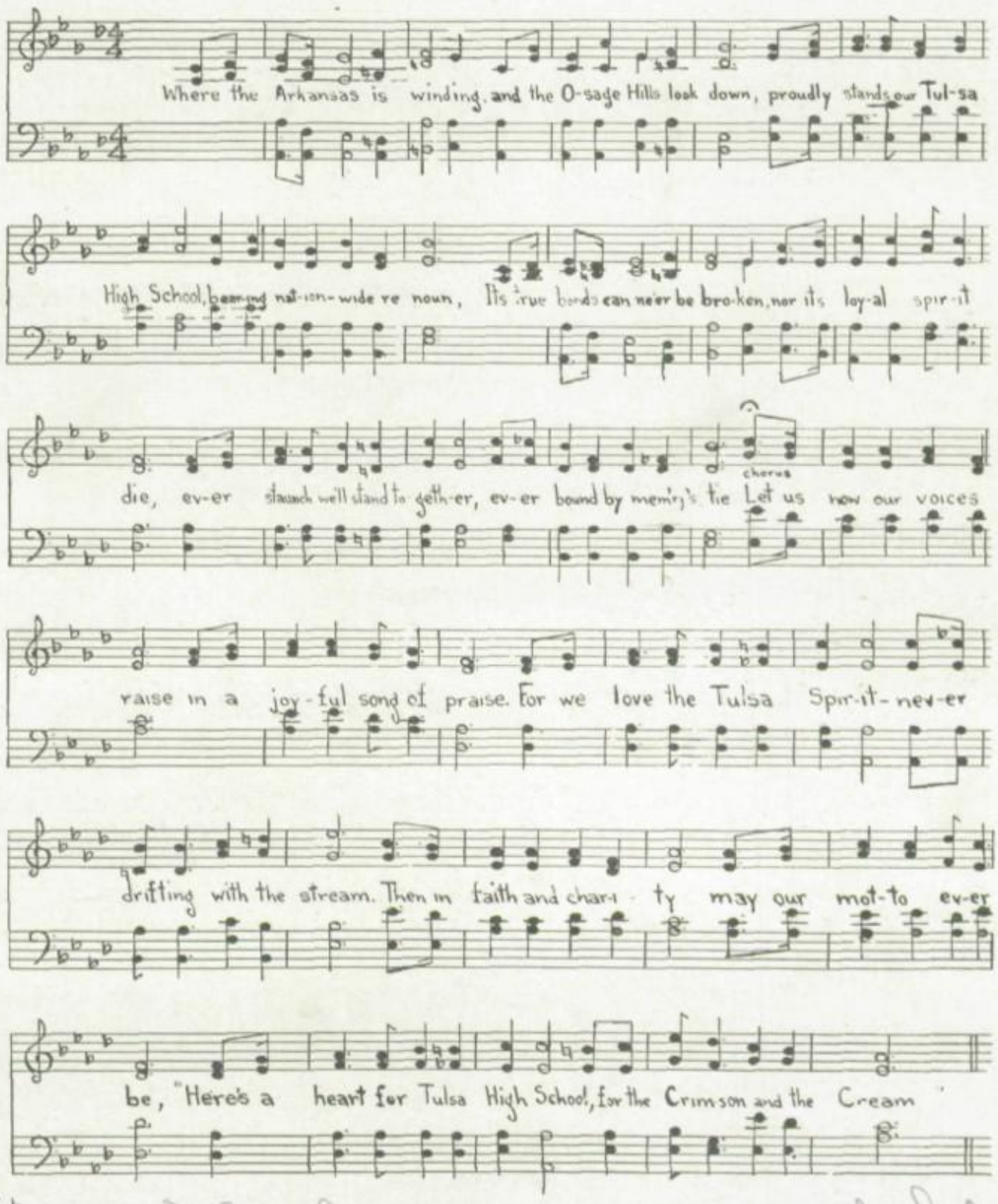
Where the Arkansas is winding, and the O-sage Hills look down, proudly stands our Tul-sa
High School, beaming nat-ion-wide re noun, Its true bonds can ne'er be bro-ken, nor its loy-al spir-it
die, ev-er staunch we'll stand to geth-er, ev-er bound by mem'ry's tie Let us now our voices
chorus
raise in a joy-ful song of praise. For we love the Tulsa Spir-it-nev-er
drifting with the stream. Then in faith and char-i-ty may our mot-to ev-er
be, "Here's a heart for Tulsa High School, for the Crimson and the Cream"

Dearest Luke,
This is the first year I have known you as one of my best, best friends and honest it's been the nearest thing to heaven I've ever known — Honest — we've had so darn much fun together & with our "lucky five" it really just a sweet deal all around — we've all had some bad breaks in everything this year I think mine is coming soon — But that won't matter too much & I'll probably live — We owe a lot to Lajah & we'll never forget her 'cause she's the thing that makes us sisters — no fool in Jeanie here's to all the luck & happiness in the whole darn wor

& I hope we'll always be Together — forever even when there isn't any, any more — All my love
& Dorothy

Luke —

Here's to the "lucky fine and shady grove" and I hope we will always be together. We had more fun this year than ever and it's because of the way we have all stuck together. No foolin you know how much I love you so I don't need to try and express it. You're really top on my list — and I hope we will always be that way. Hope this summer + next year will be as much fun as this year. Lots of luck on that "little deal" and don't ever give up sing. I love Mary — Bee

School Hymn

"Blazer's Forever"

Music by DOROTHY NAYLOR

Words by DORIS ALLEN

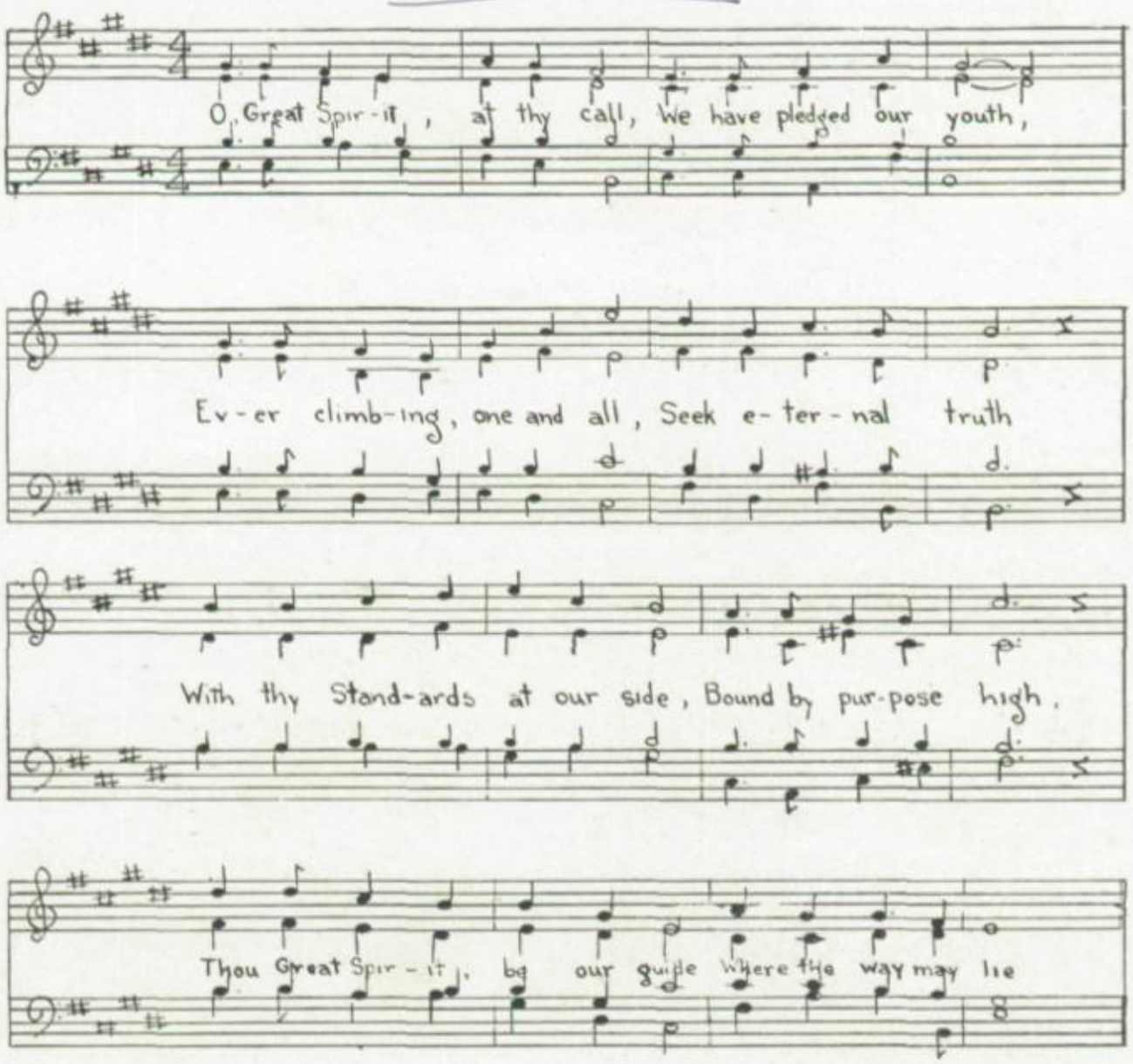

With thy vision light our eyes,
Show thy heights above,
Grant us wisdom, thou art wise,
Teach us thy great love

Consecrate our aim sincere
Cleanse each inmost soul

O Great Spirit, be thou near
Distant shines the goal

For the beauty through each day
Joy and friendship true

Gifts of thine along the way
Hear our thanks anew

When we gain the farthest height
By thy wisdom taught

We shall find thee, truth and light
Thou art all we sought

Dear Dramie

I've always liked and admired you an awful lot and I know I always will - !! You sure have been grand to me this year — I sure hope we get to be together this summer and next year — and almost any wonderful time I think of this year you're included in it

I'll just never say how much fun you are and how much I love you but just the same it's there!!

Pat Estill

In Memoriam

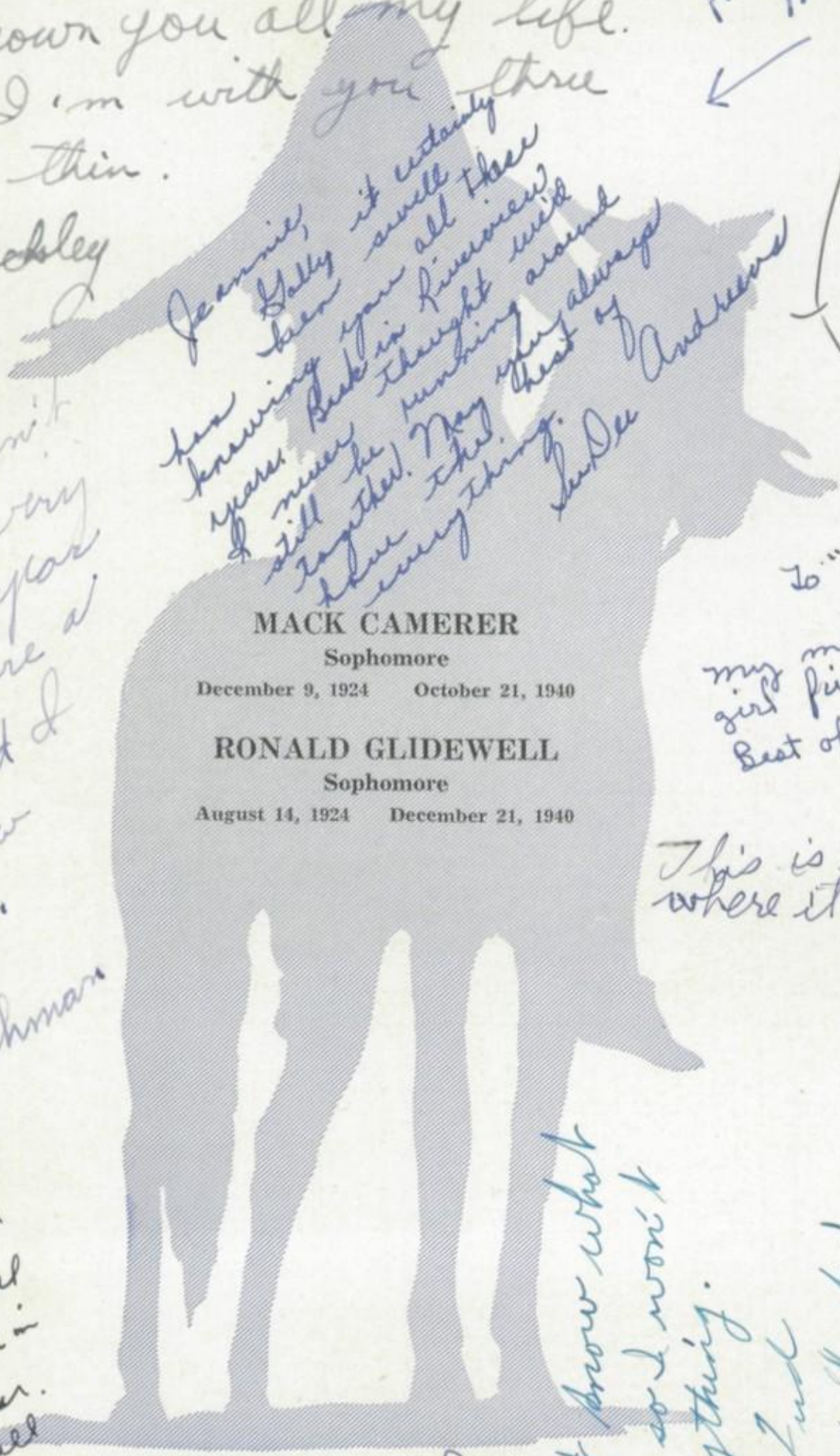

MACK CAMERER
Sophomore
December 9, 1924 October 21, 1940

RONALD GLIDEWELL
Sophomore
August 14, 1924 December 21, 1940

Harrington:
Though I didn't know you till this year, I feel as if I had known you all my life. As Hawk I'm with you thru thick and thin.
Jimmy Buckley
"H"

Jean though I haven't known you very well this year I think you are a lot of fun and I hope to know you better.
Lots of luck
Stanley Harshman

Lots of luck next year to a real swell girl & I hope you'r in my class next year. It would be a dull joint without you.
"Casey" Overmyer

Jeannie, Golly it certainly has been swell knowing you all these years. Back in Riverview I never thought we'd still be running around together. May you always have the best of everything.
Sue Dee Andrews

Dear Jeannie
Well I finally did it —
Now What Shall I Say - Your Jewel
Jean Shields

I don't know what to say, so I won't say anything.
Jud
(Slack)

Awful isn't he?

To a swell girl whose vitality & pep have made and old man like me feel young again
Bill Holland

To "Harry".
my most beautiful girl friend (my secret love)
Best of luck —
Buddy Nichols

This is to give credit where it is due.
Bill Bridges.

To a swell girl with a sweet Hashing you will find it to be worth John Bridges

Heres to a swell person from another. No kiddin' I realy do think you are a swell kid and I have enjoyed knowing you. Norman Hulings

Dear Haggy: the best of luck to a swell, funny kid. Bill Bovaird Tops

Best of luck to a swell gal, who I've known for only about 5 years! Ralph Simpson '42

Acknowledgements

Considering The American Way of life from every angle, one might easily see that it begins at Central, a leader among schools.

As the Tom Tom Editorial Staff of 1941, it has been our aim to present The American Way of life at Central. For the assistance given in accomplishing this purpose we, the members, wish to express our sincere appreciation.

To the Board of Education, for making possible the publication of this book; to Miss Alphild Larson and the assembly program committee for the Tom Tom assembly; to Miss Ednamay Weeks and the senior class; to all those persons in the Board of Education Print Shop who have given so generously of their time and interest; to Mrs. Margaret Grebing, without whose timely assistance many of Tom Tom's records would be inadequate; to James Holder, for information about the department of boys' physical education activities; to the administration and to all departments of the high school for their encouragement and suggestions—to all these people the Tom Tom staff owes a debt of gratitude.

Better luck next time, Harrington. Bob

Harrington: The diggyest, sillyest, gal in school. But, Jeannie, ol' kid we all think you're also the swellest. Really, Jean, I've certainly enjoyed this year & it's been swell knowing you. Tom Nolitt

Best of luck to one of the swellest girls I know. You've been a swell friend. You've been plenty successful in your campaign so keep up the good work and maybe some day, you'll be satisfied (?) I hope so.

Good luck,

Bob Donnelly

I would like to see the day when you are quite - Good luck to a swell girl
Jack Felber

DEAR JEANIE-WEANIE -
YOUR THE FUNNIEST GIRL
THE JR. CLASS HAS TO OFFER -
AND I DON'T MEAN QUEER -
TOM FORGUSON.

Autographs

X Bill Burkitt
(his mark)

Jeannie, you pill - of all the dopes you are the dopiest.. But, Girl, I love you!
Mary Campbell

Dear Jean:
I've known you a long time and I've had ~~[illegible]~~ fun with you.
Tom Miller

Dear Jean:
I guess you know how I perfect I'll just say that I have really had fun knowing you and I hope I still [illegible] you.
Lee Murray
Tops

Roses are red blue
Violets are blue
You think I'm [redacted]
[redacted] censor
No. 7-11
Bill
(the pickling's [illegible])
Pauline

Roses are red blue
Violets are blue
Sugar is sweet
But I'll be
Bill Burkitt
Rick
Jean
Jean
Jean - it's been
Jeepers - you
always be good
friends - Mary
Chris Jr - Annie
Gannon

Harrington,
Wishing you
lots of luck.
Kelly Barton

Dear Jean:
You are a swell gal. One of the happiest-go-lucky I have ever seen.
Lots of Luck
Glen Smith
'42

Dear Harrington
You are one of the finest women. Good luck in everything
Jack Dunn

Well we have been thru another year. Hope we'll be together next year. Best of luck
C.O.

Autographs

You're the funniest, silliest Girl I've ever known and I love you - I'll think of you every time I hear "Lets Get Away From it all!"
Jimmy Elson

Lots of luck to a swell girl whom I have not known very long.
BILL DIFFIN

Jeannie, I hope I see a lot of you next year cause you really are a grand girl with a wonderful personality
MARY ANN LAFORTUNE
"BLAZEYS"

Lots of luck to the swellest girl I know and many thanks for your friendship throughout the years.
Fay Tudhope
"Fay"

Tube, you are the best girl that I know
"Tube" Marshall
May 5, 1941

Harrington
Jeanie P. Jones
Lucille G. Gill
Lee Lee Gill
Lee Lee Gill
Lee Lee

Harrington:

I have known you about five years, now. The first year we had fun. The second year was a riot. The third was a small earthquake. Last year we raised holy cain. This year we raised H---! Next year we'll probably end up there!! I think we're having fun tho'. Hope you have best of luck in everything you undertake.

Here's to the best for you. I'll also see what I can do for you.

Your ever faithful
companion thru
hell and high water.
Wm. M. Hawk, Jr.

To the best free
lovin' gal in Central
who has more fun
than any one!
Your admirer
Graham Cooper

[illegible]

Dearest Harrington,

I guess last summer when I was out in Calif. is really when our friendship grew and grew and grew. No Foolin we really got started then. I finally arrived home to find you waiting with open arms which really thrilled me and the last part of the summer we were inseparable. You introduced me to that sweet Billy and I in return to "Kay" only the other way - Well thats just one important incident in our friendship - If I were to go through and write all the times you'd stuck by me and helped me through great big messes I'd be writing for weeks. Remember the day - Frank and Bill both came over and were mad at me together - Then the night I broke up with Bill - The night of Rajah slumber party - All the times the folks have been mad at me - times other people have been mad at me - and a million just such things - Everytime, I could count on you being right there behind me, still pullin with all your might. - You dont realize how wonderful it is to know I've got a friend like you. - I really "love you real much" - so much that words cant express it - But anytime I can ever do anything for you just let me know and I'll do it willingly -

Your really the "Top" of "my" Hit Parade "No 1" - I mean really

All my love forever

Barnett

THE AMERICAN WAY

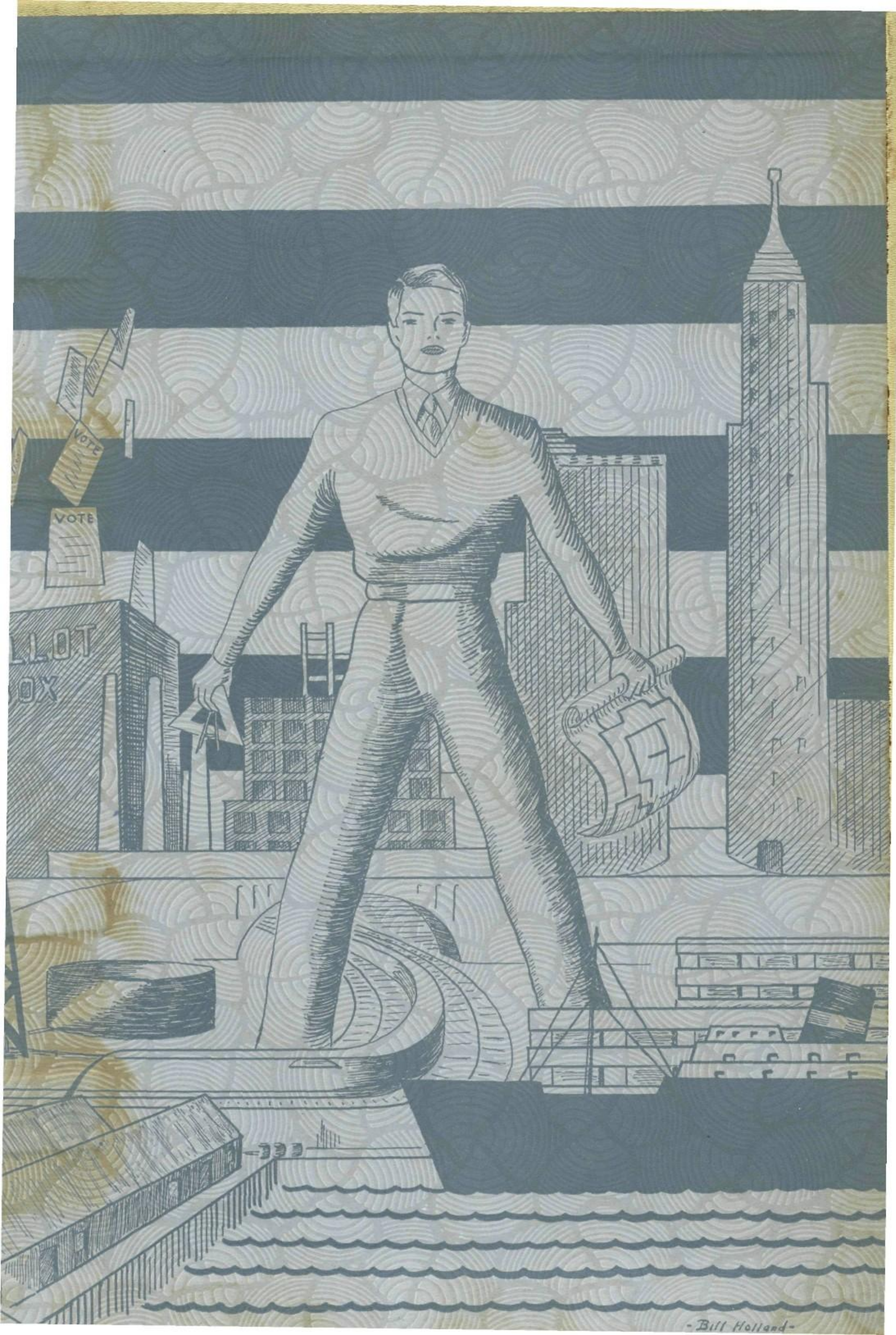
VOTE
VOTE
LLOT
OX
-Bill Holland-